THE ATLANTA CONSTITUTION.

BY W. A. HEMPHILL & CO. — ATLANTA, GEORGIA, SUNDAY, MARCH 20, 1870. — VOLUME II---NUMBER 233

EVENING EDITION.

ATLANTA, GEORGIA, MARCH 19.

COMMERCIAL.

CONSTITUTION OFFICE,
ATLANTA, 3 o'clock, P. M., March 19.

Cotton is quiet this morning at 20½c for middling. Business is moderately brisk at unchanged quotations. The uncertainty of receiving shipments in time from the West is unsettling traffic in that direction. One of our merchants has a large lot of corn en route, shipped from St. Louis five weeks ago. Where is it? Who is responsible for the delay?

COTTON—Market quiet. Receipts light; middlings 20; low middlings 16; good ordinary 18; ordinary 15.

MONETARY—Gold buying at 1 11; selling at 1 15. Silver buying at 1 08; selling at 1 12. Exchange on New York buying at par; selling at ¼ premium.

GRAIN.—Corn in good demand at 1 20a1 22 by the car load, at the depot; 1 23a1 25 in small lots. Wheat 1 40a1 45 for prime red; 1 45a1 50 for prime white. Oats in good demand, at 80 by the car load, 85 in small lots. Rye 1 25.

BACON—Fair stock on hand, prices easier; clear sides 17¾a18; shoulders 13¼a14; plain hams 18a20; canvassed 21¼a24.

BULK MEATS—Clear sides 16½; clear rib sides 16a16¼; shoulders 12¾a13; hams 17½a18.

LARD—Barrels 18a18½; kegs and cans 19a19½.

GROCERIES.—Corn meal 1 26 by car load, 1 30 in small lots. Rice, 8½c, tierces. Soap, 7a9c. Candles, adamantine, 16a17c; Tallow 12a15c. A. Sugar, 16c; Extra C. 15; Yellow, C, 12a13; Brown, 14a14½. Rio Coffee, 20a24; Java, 35a38c. Beeswax, 33 a34. Virginia salt, 2 25. Liverpool, 2 50. N. O. Syrup, 75a1 00. Molasses, barrels, 57a60. Pepper, 37½. Race Ginger, 25. Starch 10. Extra State cheese, 15c; Factory, 20a21c; English dairy, 23c. Goshen butter 40a45c; Tennessee, 25a30. Apples 4 00a7 00 per bbl. Eating potatoes 2 75a3 50 per bbl; planting 5 00a6 00. Eggs, 18a20c per doz. by the lot. Venison Hams 16a18c per lb.

DRIED FRUIT.—Peeled Peaches 9a11c; not peeled 5a6c; Apples 5a6.

TOBACCO.—Low grades, sound medium, summer work, 65. Stock small. Low grade, winter work (won't stand May sweat) 60a 62½; fine 80a1 00; choice 1 25; leaf 20.

FLOUR.—Superfine per bbl. 6 00a6 25; extra 6 50a7 00; family 7 00a7 50; fancy 8 00a8 50.

COW FEED.—Peas, 2 75; pea meal, none; oil meal, 4 50a5 00 per bbl. 200 lbs; bran, 1 75 per 100 lbs; prime hay, 1 70a1 90 per 100 lbs. Kentucky Cow Feed, 1 00 per bushel. Stock meal 1 00 per bushel. Baled shucks 2 00 per 100 lbs.

HOGS AND LIVE CATTLE.—Live shotes, 6½a7½, owing to size; stock fair; no demand. Live cattle on foot, choice 5a5½c; common 3½a4c gross. Stock light.

HARDWARE—Swedes iron, 8a9; horse shoe, 7a8; round and square, 5a10; City Mills bar, 5a6; Pittsburgh bar, 6; nail rod, 10a 12; band, 7a8; Nails, 4s to 60s, 5 75; 3s, common, 6 75; 3s, fine, 8 75. Plow steel, 11c; cast, 26a28c; German, 18a20.

FERTILIZERS. — Dickson's Compound, 66 00 per ton; Soluble Pacific 72 50; Acid Phosphate of Lime 52 50; Wilson's Ammoniated Super Phosphate Lime, 65 00a70 00 cash, 75 00 time; Virginia Land Plaster 22 50; Baugh's Rawbone Sup. Phos. 70 00; Coe's Sup. Phos. 75 00; Ground Bone 65 00; Willingham Fertilizer 65 00 cash, 75 00 time; Whann's Rawbone Sup. Phos. 70 00 cash; Ruth's Challenge Sup. Phos. 75 00; Chesapeake Guano 75 00 cash, 85 00 time; Georgia Fertilizer 70 00 cash, 80 00 time. Oakley Mills Flour of Rawbone (at mills,) 75 00; pure Dissolved Bone (at mills,) 75 00. Sea Fowl Guano, 72 50; Etiwan No. 1, 62; No. 2, 72 00; Peruvian Guano 100 00; Rhodes' Superphosphate 67 50; Mape's Superphosphate 70 00; Zell's Superphosphate 70 00; Berger & Butts' Excelsior Superphosphate of Lime 70 00.

POWDER AND SHOT—Rifle powder, per keg, 25 pounds, 7 25; blasting, 5 25. Patent shot, per bag, 3 00; buck, 3 25.

DRY GOODS.—Allens 11. Sprague, 10; Pacific 11; Lancaster 11; Wamsutta 7 3-4; Amoskeag, 9 1-2. Ticking, Pittsfield, 12; Croton, 12; Albany, 12; Eastern B, 18; Amoskeag D, 23; Hamilton, 32; Conestoga 4-4, 30; Amoskeag A C A 40. Low grades of prints can be had at from 6 to 6½.

FACTORY GOODS.—Brown Shirtings, ⅞ 13c; B. Shirting 3-4, 10½a1-4, 15c; Bleached shirting, ¾, 7½a10; Bleached shirting, ⅞, 12a15c; Brown drills, 15½; Bleached Drills, 16; Stripes, 17a19; Checks, 19a19½; Montour Osnaburgs, 20; Troup, 21a21½; Yarns, 1 90a2 00.

LIQUOR MARKET—Whisky, rectified, 1 25 al 50 as to proof; Bourbon 1 25a6 00; Robinson County, 2 00a3 00; Cognac Brandy, 1 50a3 00; St. Croix Rum, 4 00a6 00; Jamaica Rum, 4 00a6 00; Holland Gin, 1 5 0a6 00; Scotch, 3 50a4 00; Domestic Porter, 3 00; French Brandy, 4 50a12 00.

LIME AND CEMENT—Cherokee lime, 50c per bushel; Chewackla, 60c. Hydraulic cement, 5 00 per barrel, James River 4 50 per bbl. Plaster of Paris, 6 00 per barrel.

LUMBER—All classes of framing lumber bring readily 20 00 per M; all plank (green) 22 50 per M; weather boarding, 22 50; flooring, tongued and grooved, 32 50; shingles, pine, drawed, 3 00 per M; sawed, 5 75 a6 00 per M; white oak wagon timber, 30 00 per M; walnut, 80 00.

LEATHER AND HIDES—White oak sole, 40a50; Hemlock, good, 31a33; damaged, 25a30; French calf skins 36 00a60 00 per doz; American calf skins, 25 00a45 00; Harness leather, 45a50c; upper leather, 60a80c; liningskins, (sheep), 4 50a9 00 per doz. Green hides 8a9c; dry salted, 15a16c; dry flint, 16a18c.

BAGGING AND ROPE—India and Borneo bagging, 29a30c; Kentucky, 20a25. Machine made rope, 8½c; hand made, 8c.

DRUGS AND DYES—Bi-carb soda 7a8 per lb. Blue stone 18a20. Copperas 4a5. Epsom salts 6¼a8. Madder 22a25. Opium 17 00a19 00 per pound. Alum, 8a10. Borax, 45. Brimstone, 8a10. Camphor, 1 20a1 40. Indigo, 1 20a1 60. Quinine, 2 75 per oz. Saltpetre, 12a20c per pound. Castor oil, quarts, 6 00a6 50; pints, 3 50a3 75; per gal., 3 75a 4 00. Sweet oil, per dozen, 1 50a6 00; per gal., 1 45a3 50.

OILS AND PAINTS.—Linseed oil, raw, per gal., 1 30a1 35; do., boiled, 1 35a 1 40; Sperm, 2 50a3 00; Whale, 1 50a 2 00; Lard, 1 40a2 00; Pure Winter, 1 75a2 00; Tanners, 1 00a1 25; Kerosene 45a50c; Petro, 40; Copal Varnish, 2 75a4 00; Japan, 3 00a3 50; Coach, 5 00a6 00. White lead, per lb., 11½a15; do., pure, 16½.

Telegraphic Markets.

NEW YORK, March 19.—Stocks weak. Exchange—long 8½; short 8⅞. Gold 12⅛. Bonds 9⅛. Money easy at 5a6. Tennessee sixes, ex-coupons 57; new 49¼. Virginia sixes, ex-coupons 73; new 71⅛. Louisiana old 75 asked; new 71½. Levee sixes 76½; eights, 85. Alabama eights 96; fives 70. Georgia sixes 85; 7s, 93. North Carolinas, old 46; new 23. South Carolinas old, 87½; new 82½.

Flour dull and declining. Wheat dull and favors buyers. Corn a shade firmer. Pork steady; mess 26 00. Lard dull at 14a14½. Cotton steady at 23½. Spirits turpentine quiet at 46½.

PARIS, March 19.—Bourse opened quiet; Rentes 73f. 65c.

LIVERPOOL, March 19, noon.—Cotton firm; uplands 11⅛; Orleans 11½; sales 12,000 bales. Red western wheat 7s 11d.

LONDON, March 19, noon.—Consols 93. Bonds 90⅞.

Another attempt was made on Thursday last to destroy life on the Eufaula branch of the S. W. Railroad, by placing a cross-tie upon the track. The cow-catcher proved the salvation of the train.—A. J. Orme, Esq., of Atlanta, has just concluded the purchase of 1,750 acres of valuable land in Baker county.—An accident occurred near the Pautaula bridge, five miles east of this place, on the S. W. Railroad, on Wednesday morning, to the night train from Macon. The only casualty reported, is a broken collar bone to Mr. Goode of Macon, sustained by leaping from the platform. [Cuthbert Appeal.

☞ An ocean cable costs between four and five million dollars.

☞ In 1869, 258,989 immigrants arrived in New York.

☞ The railroad from Louisville to Chattanooga is being vigorously agitated. It is probable that Louisville will subscribe $2,000,000.

☞ The St. Louis Republican is not complimentary to the Congressional Reconstructionists. It irreverently says "The long, long weary day has passed in gab away, and divers chattering idiots drivel about those everlasting reconstruction blunders."

Trade in Produce.

The Chattanooga Times contains the following paragraph, showing that the tide of provisions South, does not slack up. Of course the cotton money streams out as the produce rolls in;

The shipments of corn, flour, and other articles of produce to the South, are now very heavy. One house in Atlanta recently had twenty-five cars of corn pass through here in one day, consigned to them.

The Southern Railroad.

The scotching of the road from Cincinnati to Chattanooga, by the Kentucky Legislature, has resulted in the effort to get Congress to charter the road through Kentucky, with probability of success.

The Louisville Courier-Journal has been fighting the enterprise. We are not posted upon the merits of the Kentucky opposition to this great project. Atlanta is interested in the construction of the road. Therefore, we are for it.

But it seems to us, that upon general principles, the opposition is wrong. This road gives transportation and development to one-third of the State of Kentucky. And while it may do injury to other portions and other roads, that is no reason to kill it. Let it hurt. The liberal policy is the correct one. We believe that anybody that wants to, and can build a railroad, should have the privilege of doing so. The use of capital for this purpose should not be restricted.

Sometimes great lines are opened up with the pledge of monopoly for a term of years, to induce capitalists to take hold. During that term State aid should not be given to rival schemes. But here the restriction should stop. If any section wants a road, and has the money to build it, the charter should not be withheld.

We are great believers in equality of privilege, and then the deuce take the hindmost. Open the field to the world, and give the prize to the honest winner.

We think Kentucky has made a mistake in refusing this charter; and we believe a more liberal policy would have been proper and beneficial.

☞ See Fourth Page.

OUR WASHINGTON LETTER.

Speeches on the Georgia Bill—Revels Makes a Sensation and Draws a Crowd—The Washington Chronicle—Mere Mention.

Special Correspondence of The Constitution.]

WASHINGTON, March 16, 1870.

The Georgia question is likely to occupy the Senate for some time to come, though much of the ground gone over day by day is the same that has been so fully traversed in the cases of Virginia and Mississippi. Mr. Trumbull opened the debate on Monday last, with a most excellent speech, on the line of argument indicated by the recent report of the Judiciary Committee, and in opposition to the proposed extension of official terms in Georgia. Mr. Stewart took the floor when Mr. Trumbull had concluded, and occupied the time until the Senate went into Executive session, with a violent and prejudiced ultra Radical speech in the interest of Bullock & Co. An immense number of negroes, men and women, filled the Senate galleries to overflowing on this day, in anticipation of a speech from the colored Senators, Revels; but were disappointed. Yesterday Mr. Stewart concluded his remarks, and was followed by Mr. Edmunds, who made an exceedingly good speech, one of the best heard this session, in defense of the Bingham Amendment. Mr. Edmunds was clear, logical and convincing in his remarks, and was listened to with an unusual degree of attention. Stewart, on the contrary, was not listened to by half a dozen Senators, which made the contrast more marked. The star thus far, however, is

SENATOR REVELS, COLORED.

Who attracted to-day, perhaps, a larger audience than was ever before assembled within the walls of the Senate Chamber. Every available foot of space within the galleries was occupied by a dense mass of black and white humanity. Every door opening with the galleries had a crowd about it, and some persons, more fortunate than others, had procured chairs upon which to stand, and from these vantage points looked over the heads of the occupants of the galleries, upon the Senate floor. Upon the expiration of the morning hour, Revels commenced reading his speech from a manuscript, (furnished by Bullock) in a clear and distinct voice. President, he pronounced, with the accent on the last syllable, after the manner of his worthy ally, "Beast" Butler. There was little fault to be found, however, with his reading. When he had concluded,

SENATOR MORTON

took the floor, and said the Senate had lost nothing by the absence of Jefferson Davis, but had gained much in patriotism and loyalty. Morton then proceeded to argue that the Georgia Legislature has never been legally organized, and that the present Government of the State is simply provisional. He said, further, that every officer of the State is subject to removal to-day, by General Terry; that they hold their offices, every man of them, at the will of the military authorities. Morton was frequently "cornered" by questions by Mr. Edmunds, which he was unable to answer without exposing himself in misstatements, and so he declined to be further interrogated. Later, however, he was interrogated by Messrs. Carpenter, Trumbull and Conkling in such a manner as to indicate very clearly that these gentlemen were not in accord with the Speaker. This showing of hands gave much encouragement to the Bryant delegation; and proportionately discouraged the Bullockites. Prince, who had been squinting up at the reporter's gallery, and quivering like a gorrilla, dropped his under jaw; and Bullock, whose ghastly pale face had been partially illumined by a sickly smile, assumed an expression indicative of a stomach or some other ache. Morton concluded by wailing out that Georgia was being deluged with the blood of Union men; that murders were being committed by the hundred, and the murderers walked abroad in noon-day; that there was no protection for Union men; and that it was now proposed to protect rebels, and murderers, etc., etc. Morton did not receive much attention during the delivery of his harangue. In this respect Bullock's attorney in the Senate appeared to no better advantage than Butler, his attorney in the House. Butler, by the way, was on the floor during the reading by Revels of Bullock's speech, as well as quite a number of the members of the House. At the conclusion of Morton's speech the Senate went into executive session. Two speeches a day on Georgia! Secretary of the Senate wants to speak. You can calculate from these facts how long the Georgia debate may last.

THE BULLOCK-BLODGETT ORGAN.

The notoriously corrupt and easily purchased Chronicle, of this city, continues the manufacture of telegrams, and lying editorials in the interest of the ring who have the expenditure of the revenue of the State Railroad. The Bryant delegation, not having the treasury of Georgia at their back, are not able to obtain a newspaper organ; and have to resort to the printing and distributing of pamphlets to procure a hearing for their side. Of their recent campaign documents, may be mentioned, the letter of the Hon. Joshua Hill, written in 1866, and giving his Union record; a letter from Captain Bryant, to Senator Sumner, exposing the Bullock-Blodgett ring; an appeal from wealthy and influential citizens of Georgia, to the Senate, to pass the Georgia bill, with the Bingham Amendment, without delay, and thus restore peace in Georgia; and a pamphlet entitled "Governor Bullock and the Georgia press," containing an editorial from the *Atlanta Intelligencer*, on the Bingham Amendment, published as a special telegram in the Chronicle of this city, as emenating from "the oldest and most conservative Democratic newspaper in the State." To this telegram Messrs. Bryant and Bowles append a statement that the *Intelligencer* is in the pay and under the control of Bullock; and that the Macon Telegraph and other Democratic journals, are, or have been, in the pay of Bullock, and that their defiant tone is intended and calculated to advance his interests, by conveying the impression abroad that the State is still rebellious, and must be kept down. I have not the pamphlet before me, and do not pretend to give their exact words, but they are of this tenor.

The Democratic press of Georgia will no doubt have something to say in reply to this statement.

MERE MENTION.

The Sutro Tunnel is beginning to be considered a great bore in Congressional circles.

John E. Owens is *shingling* at the National Theatre.

The "Violets of the Stage," (Chapman Sisters,) still bloom in Washington, despite rain and snow.

N. L. Angier, State Treasurer of Georgia, is expected to-day.

The Air-Line Railway Bill was up in the House to-day, and again postponed.

A new Jerseyite has increased the treasury conscience fund $50.

Some one has "garbled" documents relating to the sale of Shawnee lands. An investigation is called for.

An Atlanta special in the Chronicle this morning, charges J. E. Bryant with attempting to ostracise Union men in Georgia.

There was great joy here to-day, over the announcement of the safety of the steamer City of Boston. Late dispatches deny the report of her arrival in Liverpool.

The Morning News, a sprightly penny newspaper of this city, died this morning, wreathed in smiles, and kicking at nobody.

George Butler, "the nephew of his uncle" Ben, was confirmed as Consul General to Egypt, yesterday, but a motion to reconsider followed, and the nomination "hangs fire."

The tariff bill in Congress is said to be "pregnant with danger to commercial prosperity and the Republican party." The latter would have free mourners.

The negro news boys cry their wares to-night as follows: "Three cheers for Senator Revel's speech!"

ARGUS.

☞ Reading matter on every page.

GEORGIA.

Divers Things About Us From Sundry Sources.

THE REAL CONTEST TO BE IN THE HOUSE.

I learn to-day from a trustworthy source that the real contest in the Senate upon Georgia will be between the bill as it came from the House, and a proposition to remand the State back to a territorial condition, with the chances in favor of the latter.—*Wash. Cor. Baltimore Gazette.*

GEORGIA HAS A TERRIBLE TIME.

What a terrible time the brethren are having with Georgia, to be sure. Alone and single-handed, she has been tilting against piebald reconstruction in all its guises, and has gotten the better of the saints at almost every pass, winding up on Tuesday last by so memorable a performance as hurling the heretofore invincible B. Butler clean out of his saddle. Ben and his brethren put a nest of negroes into the Legislature, and Georgia marched 'em out, even as A. Ward dismissed his pea-green ox which rubbed the paint off hisself, to resume agricultural pursuits. Mighty in ire, Benny, et al., re-reconstructed the whole thing over again, and the end of it is that Ben is no longer the chief, Butler, but ousted as fully out of his leadership as his Senegambian proteges in Georgia were out of their seats.—*N. Y. World.*

HOW REVELS WAS HELPED.

The effect of Revels' speech was heightened in a singular way. Without it was blowing a gale, and the tin upon the roof of the Senate Chamber having become loosened, it rattled violently at intervals, producing sounds similar to theatrical thunder.—*Washington Correspondent Baltimore Gazette.*

PENNSYLVANIA WHISKY LUGGED IN ABOUT GEORGIA.

WASHINGTON, March 15, 1870.—In the Senate this morning, Mr. Stewart resumed his remarks on the Georgia bill, interrupted yesterday by the executive session. The galleries were not near so crowded as yesterday, nor were there so many negroes present. Bullock and his brother carpet-baggers occupied their usual seats on the Senate floor. Mr. Stewart's speech was very long and prosy, and was not listened to by half a dozen Senators.

The appearance of the Senate, with its many vacant seats, and Senators reading, writing or chatting together, reminded one of the days when Sumner delivered his speeches and other people's ideas on the financial question. Mr. Stewart concluded by roaring out that the rebels should not be allowed to reconstruct Georgia. Mr. Edmunds expressed his surprise that Mr. Stewart, the inventor of the bill for removing all disabilities, should have expressed such views. Stewart retorted that he was willing to pardon past offenses, but not new ones. Edmunds replied that the invention was ingenious, at all events. You take away the disabilities of the people and then deprive them of the privilege of voting, by making the Legislature perpetual. He thought the invention might also be applied to Northern States where there are Republican Legislatures. It might be well also to extend the terms of Republican members of Congress, where there was a possibility of Democrats being elected at the expiration of the present terms. An incidental reference to the whisky insurrection in Pennsylvania called up Mr. Cameron with an explanation, after hearing which Mr. Edmunds made amends by saying that the whisky made in that State was so good that the people would be warranted almost any day in getting up an insurrection to defend it. Resuming his remarks on Georgia, Mr. Edmunds opposed, on various grounds, the proposed extension of official terms in Georgia, and denied that it was necessary, authorized or calculated to protect in any way, as alleged, the interests of the loyal people of Georgia.—*Washington correspondence Baltimore Gazette.*

THE CRY OF OUTRAGES, AND THE REASON.

Troops are called for in North Carolina, a new Georgia bill is on the stocks, and martial law must be proclaimed in Tennessee. The old cry of "outrages" is the excuse—outrages which are only committed in Radical causes, and make their first appearance when telegraphed from Washington to all parts of the country; but the real moving cause is party ascendency. As to Georgia, whenever reconstruction is declared complete there, seven Representatives are to be elected, and the necessity of having the thing fixed so as to insure Radical members beyond a peradventure, before loosening the grip, can be at once seen; and perhaps, but for the habit, the declaration would be distinctly made that Congress means to reconstruct, and re-reconstruct, and reconstruct again, any State or States needing these processes to keep Radicalism on top. In the case of Georgia, this doctrine was covertly put forth; now, in the case of Tennessee, it appears with only the merest pretence of a disguise, and is no doubt intended to be the distinct policy of the Radical leaders henceforth.

REVEL'S SPEECH.

A gala day in the Senate. You will receive a full report otherwise. Revels (the mulatto Senator) exhibited himself. His "speech" was roughed out by "Governor" Bullock, and received its rhetorical polish from Sumner. The orator was trained as to delivery, including gestures and by-play, by Drake and Stewart. After all, however, he could but disregard Hamlet's advice to the players: "Speak the speech, I pray you, as I pronounced it to you—trippingly on the tongue." The poor fellow awfully "moufed" the King's English. Everybody seemed to pity him, and curse the hypocrites who have brought him to his present pass.—*Wash. Cor. Baltimore Gazette.*

AN INTERESTING DEBATE.

Mr. Stewart, (rep.) of Nev., continued his remarks, commenced yesterday, upon the status of affairs in that State.

Messrs. Stewart and Edmunds addressed the Senate upon the status of affairs in Georgia, the former against and the latter in favor of the Bingham Amendment, limiting the terms of the present Legislature and Governor. At ten minutes to four o'clock, Mr. Edmunds still held the floor. He opposed the Bingham provision on the ground that its effect would be to prolong the work of reconstruction in Georgia and create a state of things similar to that which now existed in Tennessee. He argued that the State Government should be considered as provisional only, until fully represented in the halls of Congress, and consequently that the terms of the present State officers should date from such representation. He referred at length to the previous bad faith of the State regarding the laws of Congress and the 14th Amendment, and said it was his determination never, by his own vote, to allow rebels to reconstruct the State.

Mr. Edmunds proceeded to argue that the terms of the Legislature and Governor dated from July 20th, 1868, at which time the military commander in Georgia turned over the State Government to the civil authorities previously elected by the people, having been elected, in the language of the State Constitution, until the next succession, which was two years, therefore their terms would expire during the present year. He acknowledged their regulations attending the present organization; but all these would end with the existence of the body and the election of its successor by the people. It was now proposed to prolong the existence of this body, some of whose members were minority candidates, and would never be elected to their seats. The argument made use of was that an election could not be held without tumult or violence. The answer to that was that Congress was bound to secure to every citizen of Georgia the full exercise of his rights. The omission of this proviso limiting official terms would, he thought, be an invitation to commit such violence, while its incorporation in the bill would operate as a preventative.

He said the great difficulty in Georgia—the real reason why life and property were not protected—was the fact that the public sentiment was averse to the administration of the law; that judges and juries would not administer it to the letter. This was the great, perhaps the only, defect of a democracy government, that in certain localities at times the requirements of law were compelled to give way before the demands of the public. In view of the State constitution of Georgia, the fifteenth amendment declaring who shall vote there, and the power of Congress to make that amendment effective if necessary by additional legislation, he failed to see anything tangible in the apprehensions of danger to the cause of civil rights in that State! At all events, it would be better that she should go democratic ten thousand times over than that Congress should, in the face of an intelligent country, to say nothing of considerations of candor and truth, attempt to overthrow the settled course of practice in this respect.

Mr. Drake offered an amendment to the bill providing that whenever any of the Legislatures of the late rebel States or Governors thereof, when the Legislature cannot be convened, shall represent to the President that organizations exist therein for the perpetration of acts of violance against persons and property, to obstruct the laws and State Government, and it is unable to suppress such violence or obstruction, it shall be the duty of the President to furnish United State troops for the subjugation and dispersion of such organizations. Upon the arrival of such troops in the districts in which these organizations exist martial law shall be declared, a levy made upon the inhabitants to pay the expenses of transportation of such troops, and they shall be subsisted upon the inhabitants.

BY TELEGRAPH.

ASSOCIATED PRESS DISPATCHES.

WASHINGTON, March 19.—The opponents of Bingham's Amendment claim that they have six majority.

The Senate had no session.

The House was debating on the tariff bill.

The Committees have done nothing.

The House met, but no one wishing to speak, adjourned immediately.

RICHMOND, March 19.—Ellison's police arrested the disarmed part in opposition to the police. The balance took refuge in the stationhouse. At noon the second stationhouse surrendered to Ellison. The new officials have notice of a motion on Wednesday before Underwood for an injunction.

Both Mayors held court this morning. No disturbance to-day. About thirty of Cahoon's adherents are shut up in the station house. Ellison's force, about two hundred and fifty, have possession of the city.

Supreme Court of the State of Georgia.

JOSEPH E. BROWN, Chief Justice.
H. K. McCAY, } Associate Justices.
HIRAM WARNER, }

December Term, 1869.

Order of Circuits, with number of cases from each:

Northern Circuit	8 Cases
Middle Circuit	11 "
Ocmulgee Circuit	10 "
Eastern Circuit	4 "
Brunswick Circuit	6 "

MORNING SESSION.

ATLANTA, March 19, 1870.

No. 1, Middle Circuit, Pound, Sheriff, vs. Carr. Rule against the Sheriff, from Washington county, was argued by Judge Jas. S. Hook, for plaintiff in error, and by Mr. Hall, for defendant.

No. 2 was exchanged for No. 4, by consent.

On conclusion of opening argument in No. 4, South Carolina Railroad Company et al. vs. Ellis, Maher & Vason, Prohibition, from Richmond, the court adjourned.

Georgia News.

The dwelling of Mrs. U. S. Hackaby burned. Loss $3,000.—*Dawson Journal.*

Garden vegetation that was peeping from the ground now stands no chance. We need not expect plums and early peaches this year.—*Columbus Sun.*

The Augusta skating rink has been inaugurated.—*Augusta Constitutionalist.*

We are pained to record the death of Mrs. Mathew Harris, and Mr. Wm. Logan, which occurred in La Fayette this week.—*West Point Herald.*

Mr. Mordecai Johnson, an old and respected citizen of Meriwether county, living three miles from Grantville, at the residence of his son, Mr. George H. Johnson, died on the 13th inst. We are informed by planters of this and Meriwether county, that the wheat crop is considerably injured by the late severe weather. It is feared that the "stand" will be thin. Mr. James McFarlin, father of our County Clerk, Mr. R. S. McFarlin, died at his residence, near Hogansville, on Wednesday afternoon.—*LaGrange Reporter.*

FOR VARIOUS REASONS,

WHICH are well known to many of our readers, I. T. Banks gives better bargains for CASH in Leather and Shoe Findings, Boots and Shoes than can be had elsewhere on a credit, and all persons who wish these articles of

Material and Workmanship and at the same time have the largest variety to select from, may be sure they

THE BEST

CAN BE FOUND

—AT—

I. T. BANKS',

66 Whitehall Street.

feb16 — [sep18]

TO THE MERCHANTS OF ATLANTA.

The Atlantic and Gulf FREIGHT AND PASSENGER LINE!

STARTING from Savannah, connects at Jesup with the Macon and Brunswick Railroad, at Macon with the Macon and Western Railroad, and at Atlanta with the various Roads diverging from this city, forming an unbroken line from the seaboard to all points in Middle and Upper Georgia, Alabama, Mississippi, Louisiana, Arkansas and Tennessee.

☞ EXPRESS FREIGHT TRAINS RUN THROUGH DAILY FROM SAVANNAH. ☜

NO BREAKAGE OF BULK.

Through rates given and Bills of Lading signed from Boston, New York, Philadelphia, Baltimore and Savannah, at the very lowest published rates. If Quick Time, Low Rates, and Prompt Settlements for loss or damage occurring on the line, constitute a claim to your patronage, then instruct your correspondents to ship "Care of Atlantic and Gulf Railroad Agent, Savannah, Ga."

Call on Mr. H. P. CLARK, Agent of the Macon and Western Railroad, for the latest published Tariff of Rates and Classification of Freights, to Atlanta.

The General Agent cordially invites his Atlanta friends who may visit New York, to call at the office of the Line—they will find a desk at their service and Atlanta papers on file.

C. D. OWENS, Gen'l Ag't,
229 Broadway, cor. Barclay st.
Post office address, Box 5[illegible].
feb11-tf New York, February 1, 1870.

COMMISSION MERCHANT,

J. S. OLIVER,

200.000 LBS. Bulk Meats.

HAMS, Sides and Shoulders.

5,000 LBS. Jowls and Pates.

6,000 LBS. Well Trimmed Smoked Hams.

200 Cans Choice Leaf Lard.

Corn, Oats, Flour,

AND HAY.

HOWARD Kila Lime.

For Sale Low by

J. S. OLIVER.

Corner Alabama and Forsyth Streets.
feb4-d3m Atlanta, Ga.

Early Cotton Seed.

WE have a few Bushels of the original "Boyd Prolific" Cotton Seed for sale. These seed have been carefully selected for Ten Years by Dr. Hunter, and the past season the entire crop yielded one pound of Lint to every two and seven-tenths pounds of Seed Cotton.

Prices reasonable. Apply soon, to
McDANIEL & STRONG,
jan28-dtf Atlanta, Ga.

Wholesale and Retail

HAT STORE.

SALMONS & ALEXANDER,

42 Whitehall Street, Atlanta, Ga.

BEG leave to inform our friends and all who purchase goods in this market, that we are now receiving, and have in store, one of the largest stocks of the best and latest styles of Hats, Caps and Straw Goods, ever opened in this city, that we propose to offer to the trade. We purchase our goods directly from the manufacturers by the package, which enables us to sell goods here at as low prices as they can be purchased in any Northern City, of which we are prepared to give satisfactory evidences.

We most respectfully solicit a call from all wishing to purchase, feeling confident we will be able to meet their views in quality, style and price. We think it would not be amiss to state that our goods are all new, having been bought within the last twenty days.

Respectfully,
SALMONS & ALEXANDER,
mar2-d1m 42 Whitehall Street.

Apple and Peach Butter.

I RESPECTFULLY call attention to a superior article of Apple and Peach Butter that I am now manufacturing and putting up in packages from 3 lbs. to 15 lbs. Orders from Merchants on the lines of Railroads leading from this city will be filled and shipped C. O. D. In the city Merchants can obtain supplies from Howard & McKey, Grocers and Commission Merchants, Marietta street. Wholesale price, 3 lb. package [illegible] cents; 5 lbs. 15 cents; 15 lbs. 12½ cts. per lb.

Consumers from the following named places:
Sawtell & Perkinson [illegible]
J. H Greve [illegible]
Poole & Goode [illegible]
Witt & Co. [illegible]
Capt. Clay [illegible]
D. Hicks [illegible]
mar1-d1m J. G. STUART.

NOTICE TO DEBTORS AND CREDITORS.

NOTICE is hereby given to all persons having demands against Alexis E. Marshall, late of said county, deceased, to present them to me at Montezuma, Ga., or to W. A. Tigner, at the office of Hallsey & Tigner, Atlanta, Ga., properly made out within the time prescribed by law, so as to show their character and amount.

And all persons indebted to said deceased, are hereby required to make immediate payment.
O. C. CHEVES,
mar18-d6w Administrator of A. E. Marshall.

Baltimore Notices.

GEORGE PAGE & CO.

MANUFACTURERS OF PATENT PORTABLE CIRCULAR

SAW MILLS,

Also Stationary and Portable Steam Engines, &c.

No. 5 Schroeder Street, BALTIMORE, MD.

☞ Send for Catalogues and Price-Lists.
nov17-d1y

THE WORLD'S WONDER.

DR. ABBETT'S ANTI-DYSPEPTIC

—OR—

LIVER MEDICINE

A SAFE and certain cure for all kinds of Liver Complaints, and all diseases and indispositions that originate from a diseased state or inactivity of the Liver, such as

Chronic and Acute Inflammations of the Liver,
Dyspepsia, Sick Headache,
Sourness of the Stomach,
Loss of Appetite,
Lowliness of Spirits, Colic,
Costiveness, Fever, Ague,
Billious Fever, Dropsy and Jaundice.

These Medicines are purely Vegetable, and perfectly harmless; but their efficacy is too permanently established in all the Southern and Western States to require any further recommendations. The wise will not fail to give them a fair trial—this is all that is asked.

LAGRANGE, GA., Dec. 3, 1869.

MESSRS. CRAWFORD & WALKER, West Point, Ga. Gentlemen: Having witnessed almost daily, for the last fifteen years, the great efficacy of the preparation you are now putting up, known as "Abbett's Medicine," it affords me pleasure to state that I know of no combinations or preparation equal to it in the treatment of Liver Diseases of whatever character, and would cordially recommend it to all who are suffering from derangement of the Liver, and especially the Dyspeptic.
I am, very respectfully,
T. S. BRADFIELD, Druggist.

WEST POINT, GA., Oct. 15, 1869.

MESSRS. CRAWFORD & WALKER: Gentlemen—I can honestly and confidently recommend L. B. Abbett's Liver or Dyspeptic Medicine, as prepared by you, to the favorable notice of the suffering public. Having used this Medicine myself in my family for twenty years, I can highly recommend it for removing pain or flatulency from the stomach, caused by indigestion. It also has a happy effect in removing constipation of the bowels. I believe it to be the best universal remedy the world has yet discovered for the above named diseases. With my best wishes to you in introducing this valuable Medicine to the public, I remain, Yours, truly, A. K. KENDRICK.

For sale by all the Druggists in Atlanta, and by Druggists everywhere.
CRAWFORD & WALKER, Prop'rs,
nov21-d1y West Point, Ga.

HARDWARE

AT

Wholesale and Retail

TOMMEY

SUPERIOR INDUCEMENTS OFFERED

&

OUR STOCK IS LARGE

STEWART.

and varied. It consists of everything usually kept in a First Class Hardware Store.
TOMMEY & STEWART,
feb8-d1y Whitehall Street, Atlanta, Ga.

For Rent.

A HOUSE of Ten Rooms in the center of the city, on Hunter street, second block from Whitehall street. Possession given immediately. For terms, etc., apply to
feb15-dtf D. C. O'KEEFE.

30,000 FEET OF

Walnut, Poplar, Pine, Oak, SYCAMORE,

AND SO FORTH, in any quantities, which must be good and dry, for which the highest cash price will be paid at

WALTON & CO.'S CABINET FACTORY.

Small quantities will be received.

The Company has purchased the best gear variety Moulding Machine and are prepared to do every kind of Serpentine and Scroll Work on Newel Posts, Banisters, Veranda Posts, Bedposts, Table Legs, Hand Rails, Brackets, and in fact we are prepared to stick moulding on any Scroll Work that the curve is not quicker than one inch and a quarter. We do all kinds of Turning, make all kinds of Furniture, stick all kinds of straight or crooked mouldings on hard or soft wood; make all kinds of Picture Frames, and as an inducement to the trade we sell much cheaper than any other firm in the city.

Liberal Terms Offered to the Trade.

We make Ornamental Wood Letters for Signs far cheaper than they can be painted. Call and see for yourself before purchasing elsewhere.

Works, Race Track Street, near McPherson Barracks.

WARE-ROOMS—HAYS & GARRETT'S OLD STAND, near the old Whitehall House,

Whitehall Street, Atlanta, Georgia.

All kinds of Lumber and Produce received in exchange. feb10-d1y

Boot and Shoe Maker.

I AM now prepared to make Boots and Shoes of all descriptions to order. If you want Cork Sole, Box-toes, Water Proof, Light Stitch, or Pumps of the Finest French Calf Skin, I can furnish them to you at short notice, and warrant the fit. These shoes are made of the best English Leather. Fancy Gaiters for ladies made in the most approved style. Clark Lourance, the best workman in the city, is my Foreman, he formerly worked with Parish.

Call and see me at my shop on Pryor street, in front of the Theater, if you want the finest and best fitting boots in town.
jan28-d1y CHARLES HUGHES.

ATLANTA, 19th February, 1870.

All persons in Atlanta or elsewhere in the State who have claims on the State Agricultural Society for premiums, will receive an order for the payment of the same, on application to the Secretary. By order of the Executive Committee.
feb21-tf D. W. LEWIS, Secretary.

A NEW PAPER.

The Temperance Watchman.

WE will publish on the first of April next and monthly thereafter, a paper of thirty-two pages, to be devoted to the advancement of the TEMPERANCE CAUSE IN GEORGIA.

We hope these Brethren who knelt at the Altars of Love, Purity and Fidelity, in days of yore, and our friends everywhere, will aid us in our new enterprise.

Terms, $1 00 per annum.

[illegible]
WM. E. H. SEARCY,
[illegible] Griffin, Ga.

Savannah Notices.

GEN. A. H. COLQUITT. JAMES BAGGS. H. H. COLQUITT

COLQUITT & BAGGS,

COTTON FACTORS

—AND—

COMMISSION MERCHANTS,

Bay Street, Savannah, Ga.
sep30-dtf

BULK MEAT, CORN, HAY, ETC.

50,000 LBS Bulk Meat.
5,000 Lbs. Lard.
20,0 0 Lbs Wheat Bran.
700 Bales of Hay.
200 Barrels Flour.
100 Sacks and half Sacks Flour.
800 Bushels Corn
25 Barrels Apples.
50 Barrels Russet Potatoes.
For Sale low for Cash by
CHARLES F. BENSON,
Provision and Produce Com. Merchant,
jan8-dtf Forsyth St., near State House.

JNO. L. HOPKINS. ROBT. H. BROWN.

HOPKINS & BROWN,

Attorneys at Law,

ATLANTA, GA.

(Office in Moore & Marsh's Building.)
feb21 d3m

MARIETTA PAPER MILL.

WE ARE AGENTS

For the above Mills.

We keep constantly on hand a large stock of Printing Paper, of all sizes for Newspapers. Also, Wrapping Paper for sale at Manufacturers' prices.
OLIVER & WADDAIL, Agents,
feb8-d3m Cor. Alabama and Forsyth Sts.

Thos. H. Pitts. Dennis Johnson.

Pitts & Johnson,

GENERAL

Commission Merchants

—AND—

PURCHASING AGENTS

18 South Commercial Street,
feb18-d3m ST. LOUIS, MO.

TO SOUTHERN MERCHANTS AND MILLINERS.

HILL & KETCHAM,

257 Canal Street, New York.

INVITE the attention of the Southern trade to their complete assortment of

STRAWGOODS,

and all articles in the Millinery line, consisting of Straw, Silk and Velvet Hats, Sundowns, Straw Cords and Tassels, Flowers and Feathers, Trimmings of all kinds, Bonnet and Hat Frames, etc.

Special attention is given to a line of Trimmed Goods, for country trade. Orders filled with great care. A trial of styles and prices is solicited.
HILL & KETCHAM,
257 Canal Street,
Between Broadway and Ellies' Hotel.
nov22-d1y

JOHN I. HALL. | JOS. A. COTTEN. | WM. T. WEAVER

Hall, Cotten & Weaver,

ATTORNEYS & COUNSELLORS AT LAW.

Offices in Atlanta and Thomaston, Ga.

WILL practice in the counties of Fulton, Cobb, Campbell and DeKalb. Captain J. A. Cotten will give his attention to business in the above counties, and will be found at all times in the office in Atlanta. Will also practice in the counties of Upson, Pike, Crawford, Taylor, Talbot and Merriwether, in the Supreme Court of Georgia, and in the District Court of the United States for the Northern District of Georgia. Messrs. Hall & Weaver will give attention to business in the above counties and will remain in the office in Thomaston, Ga. dec21-d6m

MANUALS

OF the following Subjects, ten cents each, sent by mail:

Mathematical Instruments,	116 pages.
Optical Instruments,	84 pages.
Magic Lanterns and Stereopticons,	80 pages.
Philosophical Instruments,	64 pages.

JAMES W. QUEEN & CO.,
924 Chestnut street,
mar1-d1m Philadelphia, Pa.

JOHN H. KING,

COMMISSION MERCHANT,

Atlanta, Georgia,

Forsyth Street, between Opera House and Railroad. jan14-d3m

A. ERGENZINGER.

UPHOLSTERER & DEALER

—IN—

FURNITURE,

AND MANUFACTURER OF BEDDING.

Hunter Street, 3 doors from Whitehall, Atlanta.
jan7 d3m

$10,000 GUARANTEE.

BUCK LEAD Excels all other LEAD!

1st. For its Unrivaled Whiteness,
2d. For its Unequaled Durability,
3d. For its Unsurpassed Covering Property,
Lastly for its Economy.

IT COSTS LESS to paint with BUCK LEAD than any other White Lead extant. The same weight covers more surface, is more durable, and makes WHITER WORK.

BUCK LEAD, is the Cheapest and Best.

$10,000 GUARANTEE.

BUCK ZINC Excels all other ZINCS.

1st. For its Unequaled Durability,
2d. For its Unrivaled Whiteness,
3d. For its Unsurpassed Covering Property,
Lastly, for its Great Economy,
being the Cheapest, Handsomest, and most Durable White Paint in the world.

BUY ONLY

BUCK LEAD AND BUCK ZINC.

Try it and be Convinced.

Satisfaction Guaranteed by the Manufacturers.

Buck Cottage Colors,

Prepared expressly for Painting COTTAGES, OUT BUILDINGS of every description, FENCES, etc. THIRTY-FIVE DIFFERENT COLORS. Durable, Cheap, Uniform, and Beautiful shades.

Sample cards sent by mail if desired.

Dealers' Orders will be promptly executed by the manufacturers.

FRENCH, RICHARDS & CO.,

N. W. Cor. Tenth and Market Streets,
PHILADELPHIA.

For sale by
PEMBERTON, WILSON & TAYLOR & CO.
[illegible] Atlanta, Ga.

THE ATLANTA CONSTITUTION.

Subscription Rates, Payable in Advance.

DAILY CONSTITUTION, per annum	$10 00
Six months	5 00
One month	1 00
Single papers	10

All subscriptions are payable strictly in advance; and, at the expiration of the time for which payment is made, unless previously renewed, the name of the subscriber will be stricken from our book.

CLUB RATES.

Ten copies	$ 80 00
Twenty copies	150 00

News dealers liberally contracted with.

WEEKLY CONSTITUTION, per annum	3 00
Six months	2 00

Terms cash, before or on demand after the first insertion.

Advertisements must be marked for a specified time.

Advertisements inserted at intervals will be charged as new each insertion.

All advertisements, or notices of advertisements, under "Local Business," are chargeable at the rate of TWENTY-FIVE CENTS PER LINE for each insertion. No notice will appear for a less sum than ONE DOLLAR.

Advertisements under the head of "Special Notices," TWENTY CENTS PER LINE for first insertion, and TEN CENTS for each subsequent insertion.

The above prices will be charged for transient advertisements.

BUSINESS DIRECTORY.

Cards of six lines or less, under this head, inserted for twenty-five dollars for one year; fifteen dollars for six months; ten dollars for three months; five dollars for one month. Payable in advance.

MASONIC.

ATLANTA LODGE, NO. 59, meets in Ryan's building, Whitehall street. Regular Communication the second and Fourth Thursday's of each month.
O. T. ANDERSON, W. M.
W. W. GRANT, Secretary.

LAWYERS.

BAUGH, GARLINGTON & ARNOLD have associated themselves in the practice of Law, and will attend all the Courts in the Atlanta Circuit, and in Henry and Fayette counties; will attend Supreme Court of Georgia, and the United States Court at Atlanta. Office in Granite Block, near Railroad Bridge.
ROBT. BAUGH. | A. C. GARLINGTON. | MARTIN ARNOLD

MENATT & DELL, Attorney at Law, Atlanta, Ga., office in Hillyer's new Building, on Alabama street, between Broad and Whitehall streets, over the Georgia Loan and Trust Company's Bank. nov7-dtf

T. STOBO FARROW, Attorney at Law, Atlanta, Ga. Office on Broad street, Granite Block, No. 2—adjoining rooms of "Young Men's Library Association." oct31-d6m

EVAN P. HOWELL, Attorney at Law. Office No. 2 Railroad Block, Peachtree Street. jul31-d1y

PHYSICIANS AND DENTISTS.

J. A. DUNN, M. D., offers his Professional Services to the citizens of Atlanta and vicinity. The Doctor can be found at his office, over Meador & Bros., Whitehall street, or at Redwine & Fox's Drug Store. mar1-d1m

DR. E. S. BILLUPS, Resident Dentist. Office over Chamberlin and Boynton's, Whitehall street, Atlanta, Ga. jan7-dtf

E. B. MARSHALL AND W. BRADLEY, Dentists—Front Rooms over Lawshe & Haynes' Jewelry Store, Whitehall street, Atlanta, Ga. nov16-dtf

WATCHES AND JEWELRY.

W. M. BOLLMAN, Dealer in Watches, Clocks, Jewelry, Gold Pens, Spectacles, &c., Whitehall street, second door above Lynch & Co.'s Book Store, Atlanta, Ga. Repairing done in good style and warranted. nov13 dly

UPHOLSTERY.

A. ERGENZINGER, Upholsterer and Dealer in Furniture and Manufacturer of Bedding, Feathers Renovated, Hunter street, near Whitehall street, Atlanta, Ga. oct31-dtf

Hotels.

THORN'S HOTEL.

CONYERS, GEORGIA.

AT this old stand, seventy-five yards from the Railroad. Attentive Porters at every train. Baggage to and from the Hotel free of charge, and he hopes, as heretofore, to give general satisfaction. mar8-d1m

SILAS BEAVERS'

RAILROAD HOTEL,

CONYERS, GEORGIA.

THIS new House has been neatly furnished throughout and is now open to the public. mar8 d6w

Private Boarding House.

BOARD, with or without Lodging, can be obtained at Reasonable Rates, at

MRS. WAGNON'S,

On Hunter Street next door above Dr. J. A. Taylor's and nearly opposite the Catholic Parsonage. mar1-dtf

SIMS HOUSE,

South Side Public Square,

LaGrange, - - Georgia.

F. M. T. BRANNON, Proprietor.
feb23-dtf

SNELLING HOUSE,

GREENESBORO, GA.

By Mrs. J. A. SNELLING.

MEALS at all Hours. Porters will attend the trains regularly. feb13 dtf

A Good Place to Stop.

NEWNAN, GEORGIA, a city of 5,000 inhabitants, over 50 good business houses, ships 15,000 bales of Cotton and has a first class

HOTEL, KEPT BY W. M. REYNOLDS.

☞ Enquire for the NEW BRICK.
feb9 d1y

HUSON HOUSE,

Kingston, - - - Georgia.

THE above House has been refurnished and will be kept as a first-class House.
MRS. H. HOPKINS.
jan14-d6m C. A. SMITH.

PLANTERS' HOTEL,

AUGUSTA, GA.,

JOHN A. COLDSTEIN.

Has been re-opened and furnished complete in every department, and is strictly a first class Hotel. jan19-d1y

LaGRANGE HOTEL,

F. F. HALL.............Proprietor,

LaGRANGE, GA.

COMPETENT and attentive porters will attend upon the arrival of each train. This Hotel has been thoroughly refurnished with new and elegant Furniture, and is really a first-class House. jan6 6m

TIBBS HOUSE.

J. D. CAMPBELL, Proprietor,

Dalton, Georgia.

aug1-dtf

Gilham's Cotton Fertilizer.

I HAVE a few TONS of this excellent Fertilizer for sale. Read the following:

NEAR CARTHAGE, ALA., Oct. 24, 1869.

"DEAR SIR: I have used this year [illegible] and Gilham's Cotton Fertilizer. My own process conclusively that Gilham's is superior to all others, and it has paid well, notwithstanding the dry season. Truly,

"ALFRED BATTLE."

I can recommend this Fertilizer to all who desire to make large yields of Cotton, etc.

MARK W. JOHNSON,
Dealer in Guano, Seeds, Plows, and Horsford's Bread Preparation,
Broad street,
feb25-dtf Atlanta, Ga.

THE TOSELLI PATENT ICE MACHINES,

PRODUCING transparent ice in 15 to 20 minutes, simple in construction, requiring no steam power. Suitable for [illegible] and easy to manipulate. The refrigerant consists of harmless chemicals, which is evaporated after every operation. Ice [illegible]. Address G. R. NEWMAN, [illegible] Lane, New York.

NOTICE.

I HEREBY notify all parties not to credit my wife E. F. TRIPP, on my account, she having left my bed and board without cause, and I will not be responsible for any debt contracted by her.
HENRY H. TRIPP.
Atlanta, Ga., March 1, 1870—d1m

THE DAILY CONSTITUTION,
OFFICIAL JOURNAL OF THE CITY.
THE LARGEST CITY, COUNTRY AND STATE CIRCULATION.
DEFIES REFUTATION.
BY W. A. AVERY, EDITOR.
ATLANTA, GEORGIA, MARCH 20.
MORNING EDITION.

Mr. Conant's Letter.

Our statement that Gov. Bullock was the party who had garbled Judge Avery's dispatch, was not drawn from Mr. Conant's letter.

Not Literary.—The removal of Oglethorpe College to Atlanta, hangs fire. Some think the Gate City prefer open the halls of learning.—Chicken Appeal.

Hold up, brother Jones. Go it mildly. The money is raised to bring the college here. You are wasting ammunition.

The Indian Massacre.

The Northern papers are scoring Sheridan heavily for the Piegan massacre. The details of the affair show the brutal extinction of ninety women and fifty children. The history of savage warfare is more striking, example of inhuman barbarity.

Mr. Whitaker.

Mr. Whitaker, the former book to Carnline, to stump his district for reelection to Congress. He has met cold comfort. At Sumter he was denied the privilege of speaking in the Court House, one fellow declaring that—if he is not fit to speak in the Court House."

He made a short speech to a small crowd in the open air, and treated little enthusiasm.

What is the Matter?

The Washington correspondent of Brick Pomeroy's paper, tells the following about Senator Saulsbury:

"It has been said that Senator Saulsbury, of Delaware, has not occupied his seat since the negro was admitted. Such is exceedingly the fact, as Mr. S. invariably occupies a sofa except when addressing the Senate. He is not the least disturbed by the presence of the black man—in fact, wanted him to sit with the Democrats."

A Matter of Taste.

Senator Morton thinks that the Senate has adjourned by Friday week, the reports in the Courier-Journal to the contrary notwithstanding. Davis, the White statement and patriot.

The blizzard prices carrion above the sweet could crave. We have no quarrel with him. He can't help it; nor can the buzzard.

Georgia.

The following is a special from Washington to the Courier-Journal:

"There is no prospect of a vote on the Georgia bill in the Senate this week. In the meantime the conservative Republicans are making some headway in correcting the misstatements sent from Georgia recently by outside parties. It was shown to-day by Senator Morton, who has been closely following to give the views of the Conservative press of that State has been garbled and distorted so as to convey their comments on the pending bill. The State Treasurer of Georgia has returned here, and corrects many misstatements that have been made to influence the Senate."

A Radical View.

The Louisville Commercial, (Radical) thinks that the Fifteenth Amendment—

"If some of our more radical readers think that the school boys will, in after ages, spout Revels' rhetoric for exhibitions. He indulges in a long prophecy that the scene will become bitter."

The crowning compliment, however, is the following, which shows that Forrey inhibits the African intellect about as completely as the Democratic papers do that of the white:

"Let the spirit of the Democratic papers for use in Washington. It keeps up a running fire of comment upon those matters which ought to be to give a political meaning to the passage that will answer the purpose of Bullock in Washington.

Anything that equints at intolerance, joy over the Bingham amendment, or anything else that can be perverted to partisan use, is avidly seized, and garbled and colored into shape for use in Washington.

To give an instance: committee work as published in the Democratic papers, is the intervention of Senator Revels with the whole philosophy of reconstruction. As for correction, that is out of the question. The Senator Bill has no horse ridicule, and reminded in Democratic papers, that crow over the downfall of Radicalism.

Now, if our contemporaries will just drop prophecy and confine their comments to present affairs, they will furnish less material for the slanderers to distort.

It will be observed that the Radical organ in Washington is not quoted from. Its comments are not worth the paper they are printed on. The organ next morning coolly called Bullock to order.

The Democratic papers are so thoroughly demoralized by their calls for Senator Revels to speak, that the ATLANTA CONSTITUTION favored the Democratic papers for use in Washington, that ever over the downfall of Radicalism, in all the Democratic papers, but they are so thoroughly demoralized by their calls for Senator Revels to speak, that the ATLANTA CONSTITUTION favored the Democratic papers for use in Washington.

The Shandler Mill.

The Shandler Mill will work. It keeps Forney's Chronicle well supplied. A dozen other things, we notice that it telegraphs garbled extracts from the Democratic papers, that crow over the downfall of Radicalism, in all the Democratic papers, but they are so thoroughly demoralized by their calls for Senator Revels to speak, that the ATLANTA CONSTITUTION favored the Democratic papers for use in Washington. It keeps up a running fire of comment upon those matters which ought to be to give a political meaning to the passage that will answer the purpose of Bullock in Washington.

Anything that equints at intolerance, joy over the Bingham amendment, or anything else that can be perverted to partisan use, is avidly seized, and garbled and colored into shape for use in Washington.

To give an instance: committee work as published in the Democratic papers, is the intervention of Senator Revels with the whole philosophy of reconstruction. As for correction, that is out of the question. The Senator Bill has no horse ridicule, and reminded in Democratic papers, that crow over the downfall of Radicalism, in all the Democratic papers, but they are so thoroughly demoralized by their calls for Senator Revels to speak, that the ATLANTA CONSTITUTION favored the Democratic papers for use in Washington.

Forney Enraptured.

Col. Forney, of the Washington Chronicle, views negotiating in Bullock's interest. He, however, has received the last drop to his cup of bitterness. He grows melo-dramatic over it. For a week or so, he has not only been running "my two papers, bob daily," but he has been filled up the Radical organ. And we shall probably continue to have Forney intoned on his own account. In the meantime the organ waxed the deed in after ages, spout Revels' rhetoric for prophecy that the scene will become bitter.

The crowning compliment, however, is the following, which shows that Forney inhibits the African intellect about as completely as the Democratic papers do that of the white:

"To the young practitioner, he was an object of interest, and he was ever ready to give counsel and encouragement.

He was a man of great urbanity of manners, and a true friend. Possessing a kind heart, a frank and indulgent nature, humane and charitable, he was ever ready to relieve the distressed, and to minister to the wants of the needy. Intelligent, liberal and public spirited, he was ever ready to contribute to the support of every enterprise calculated to promote the welfare of the community in which he lived. Modest and unassuming, he never sought office, but was frequently called upon to fill positions of honor and trust, which he filled with credit to himself and satisfaction to his fellow citizens.

Col. Forney, of the Washington Chronicle, views negotiating in Bullock's interest. He, however, has received the last drop to his cup of bitterness. He grows melo-dramatic over it. For a week or so, he has not only been running "my two papers, bob daily," but he has been filled up the Radical organ. And we shall probably continue to have Forney intoned on his own account. In the meantime the organ waxed the deed in after ages, spout Revels' rhetoric for prophecy that the scene will become bitter.

The crowning compliment, however, is the following, which shows that Forney inhibits the African intellect about as completely as the Democratic papers do that of the white:

"To the young practitioner, he was an object of interest, and he was ever ready to give counsel and encouragement.

He was a man of great urbanity of manners, and a true friend. Possessing a kind heart, a frank and indulgent nature, humane and charitable, he was ever ready to relieve the distressed, and to minister to the wants of the needy. Intelligent, liberal and public spirited, he was ever ready to contribute to the support of every enterprise calculated to promote the welfare of the community in which he lived. Modest and unassuming, he never sought office, but was frequently called upon to fill positions of honor and trust, which he filled with credit to himself and satisfaction to his fellow citizens.

BY TELEGRAPH.
ASSOCIATED PRESS DISPATCHES.
Between Railroad Men.
Mr. Conant's Letter.
Mr. Conant's Letter.
Georgia.
Tribute to Judge Hutchins.
Proceedings of Council.
Gems Missed.
Why Lord Cowley Did Not Wake.
Special Notices.
Amusements.
New Advertisements.
What is the Matter?
A Matter of Taste.
DR. JONES' PROPERTY,
ON MOONSHOUR AND CREW STREETS.
N. R. FOWLER, Auctioneer.
TO THE CITIZENS OF ATLANTA.
For Rent—At West End.
For Rent.
For Rent.
SUNDRIES.
PHILLIPS & BRO.,
Commission Merchants,
PRODUCE and PROVISIONS,
ATLANTA, GA.,
5,000 BUSHELS CORN.
Forney Enraptured.
The Golden Robin;
Billiard, Jenny Lind,
PIGEON HOLE TABLES,
CINCINNATI, OHIO.
J. H. BRUNSWICK & BRO.
ROLLER SKATING.
CLARK'S CITY HALL
In Attendance Every Night.
THE JOB OFFICE
DOW LAW ECLIPSED,
In a Cotton Planter, Guano and Seed Drill combined.
A Cotton Planter Guano and Seed Drill,
General Commission and Flour Merchant,
D. L. GRAVES,
BACON AND PRODUCE,
52, West Side Whitehall Street, Atlanta, Georgia.
"Pat Osburne" and "Blue Grass" Whisky.
MATZOS! MATZOS!
THE NEW JOURNALS,
THE MACON DAILY JOURNAL,
MACON WEEKLY JOURNAL.
Special Notices.
Amusements.
CHANGE OF SCHEDULE.
WESTERN & ATLANTIC RAILROAD!
The
GOING SOUTH.
GOING NORTH.
Chamberlin, Boynton & Co.,
SAM'L A. ECHOLS,
SPRING
TRADE.

THE DAILY CONSTITUTION.

ATLANTA, GEORGIA, MARCH 20.

MAYOR OF BOLTONVILLE.—Hon. J. David Collins, Mayor of this flourishing little city, was in the city yesterday.

PEACH BUTTER.—We are indebted to J. C. Stuart for a fine sample of peach butter, manufactured by him in Atlanta. It is a good institution, and should be patronized.

COLLIDED.—A dray and engine collided at Whitehall crossing yesterday evening. The engine is still in running order, but one of the mules is not, owing to a broken leg.

PERSONAL.—Col. John A. Bohler, Tax Collector of Richmond county, for the past half century, and other gentlemen from Augusta, passed through Atlanta yesterday, en route to Selma, Ala.

CHANGE OF SCHEDULE.—The schedule on the Western and Atlantic Railroad, on and after to-day, will be changed as follows: Leave Atlanta at 7 P. M., 8:15 A. M., and 3:20 P. M. Arrive at Atlanta at 4:14 A. M., 3:17 P. M., and 11 A. M.

BOWDEN COLLEGIATE INSTITUTE.—Col. Isaac W. Avery, our "heavy" Editor, has accepted an invitation to deliver the Commencement Address of Bowden Collegiate Institute, on Wednesday after the first Sunday in July next. The exercises promise to be highly interesting.

A HANDSOME BILL.—We have been shown a bill issued by the city of Macon, of the denomination of five dollars, which is certainly the handsomest article "just out." It is redeemable in currency when presented. Macon always does the thing up Brown.

HOMICIDE AT DALTON.—John Edwards, Engineer on the State Road, was shot and killed at Dalton on Friday last, by a man named William Black. Edwards and Black had a difficulty the day previous. Edwards was on the engine Choctaw when it blew up.

ACCEPTABLE PRESENTS.—Messrs. E. H. Butler & Co., publishers, of Philadelphia, have presented, through W. A. Slaymaker, a set of Mitchell's new outline maps to the Young Men's Library Association.

Messrs. Duffie & Chapman, publishers, of Columbia, South Carolina, have also presented them through Colonel T. Stobe Farrow, with Reynolds' series of school books (readers and spellers.)

They are valuable presents, and highly appreciated by the Association.

SUPREME COURT—*Evening Session.*—March 19, 1870.—Argument was resumed and concluded in No. 4, Middle Circuit, which had swapped places with No 2.

No. 3 was next called—it is Walter S. Frain vs. the State. Larceny from city court of Augusta. McLaws & Ganahl for plaintiff in error; James C. C. Black for the State.

Pending the opening argument the Court adjourned till 10 o'clock A. M. Tuesday next. Monday is consultation day as usual.

OUR VIGILANT POLICE.—On Friday night, the overcoat, shawl and hat of J. S. Hall, were stolen from the boarding house of Mrs. Redwine, corner of Hunter and Forsyth streets, by two colored thieves, Charles Low and Sebe Wright. But the Argus eyes of Capt. Tim Murphy was on them, and in one hour after the theft, he had arrested them. They were caught at the Keno link.

They were brought before Justice Spencer yesterday, on the charge of burglary.

Charles Low was tried, found guilty, and sentenced to 11 months on the work gang.

Sebe Wright plead guilty, and was sentenced to 6 months on the work gang, or a fine of $100.

Sidney Dell, for the prosecution; M. P. Bylngton, for the defense.

BUSINESS OF THE GEORGIA RAILROAD.—The energetic and thorough going Agent of the Georgia Road, Gen. G. T. Anderson, gives us the annexed statement of the shipments of the following articles over the road, for the week ending March 19th:

Pounds Corn	1,193 47
Pounds Wheat	363 960
Pounds Flour	784 800
Pounds Bacon	3 1 800
Pounds Lard	94 500
Pounds Cotton	445 500
Total pounds for the week	3,153 833

Other freights will make fully as much as the above, and, I think, more.

This has been the lightest week's work we have had in two months. Up freights not included.

SECOND ROUND OF QUARTERLY CONFERENCE, ATLANTA DISTRICT.—Fulton Circuit and Trinity Church, Atlanta, fourth Saturday and Sunday in March; Wesley Chapel and 3d and 4th Ward Mission, Atlanta, second Saturday and Sunday in April; Conyer's Circuit, fourth Saturday and Sunday in April; Evans' Chapel and Payne's Chapel, Atlanta, 1st Sunday in May and Saturday before; Jasper Circuit, 1st Sunday in May and Saturday before; Covington and Mt. Pleasant, second Sunday in May and Saturday before; Atlanta Circuit, 5th Sunday in May and Saturday before; Lawrenceville Circuit, 5th Sunday in May and Saturday before; Oxford Circuit, 1st Saturday and Sunday in June; Monticello Circuit 2d Saturday and Sunday in June.

Rev. D. J. Myrick is expected to attend the conferences for his own station (Covington and Mt Pleasant) and for the Jasper Circuit; Rev. Mr. M'Crumley, the conference for the Atlanta Circuit and Prof. Josiah Lewis, of Emory College, the conference for the Lawrenceville Circuit.

ATTICUS G. HAYGOOD, P. E.

THE following letters are held in this office for postage, paper directions, etc., etc.:

Adams Ellis, Eatonton, Ga
Bookser J R, Griffin, Ga
Bostwick J R, Brunswick, Ga
Bryant Daniel, no postoffice given
Boring D W, Madison, Ga
Booker Amanda, Cass' Station, Ga
Barrett & Son W, Barnesville, Ga
Cantwell Mary E, Charleston, S C
Cameron Calo, Special Agent North America Life Insurance Company, Montgomery, Ala
Carruthers, Captain James, Hawkinsville, Ga
Davis Patsey, Harrison, Ga
Freeman Rev Wm Chattanooga, Tenn
Grant Jacob, Griffin, Ga
Hutchinson Miss Mary, County Line, Ga
Hamilton G, Rome, Ga
Harper A J, Kingston, Ga
Murphy J T, Jr, Chattanooga, Tenn
Murphy Tim, Washington, D C
Montgomery Mrs Colonel W W, Augusta, Ga
Phillips Mrs W R, Macon, Ga
Prophett P, La Grange, Ga
Rogers Mrs Mary L, Columbus, Ga
Rice, Jas R, Macon, Ga
Shackelford M, Hogansville, Ga
Stephens Mahaley (colored) Tilton, Ga
Shepherd Miss Annie Eliza, Raleigh, N C
Smith & Sons J T, Brentwood, N H
Stokes W S, Madison, Ga
Smith A R, Rome, Ga
Sears J G, Cartersville, Ga
Swander Miss Rose E, Moline, Ill
Walker Hon Francis A, Superintendent Ninth Census, Washington, Ga
Warren Miss Louisa J, Montgomery, Ala
One with no address

If not called for in seven days, they will be sent to the Dead Letter Office. A. R. FULLER, Mailing Clerk Atlanta Postoffice

Editor Constitution, Atlanta, Ga.: I notice in the Griffin Star of the 4th inst., an extract from the Atlanta *New Era*, which contains a correspondence which is said to have occurred between Governor Bullock and Mr. Lester, one of his Secretaries, on the subject of the means used to prevent me from qualifying as a member of the Legislature. The character of that correspondence is such, it would seem, as to demand some reply from me, inasmuch as the letters of Mr. Lester is a flat denial of the facts stated in an affidavit filed by me, while in Atlanta.

I have only to say that my affidavit contains nothing but the truth, and that Mr. Lester's statements, as set forth in his letter to Governor Bullock, is a mere batch of evasive falsehoods. I am able to prove by reliable testimony, other than my own, facts and circumstances corroborative of the statements contained in my affidavit before alluded to, and I can prove by other testimony, if necessary, beyond any question, the falsehood of the statements contained in Mr. Lester's letter, above alluded to. The truth is, that I had no acquaintance with Mr. Lester, until he came unasked and unannounced, and led me into the Executive office, and assured me that if I qualified, I would certainly be prosecuted.

Lester took hold of me and led me away from Colonel Fain, with whom I was at the time conversing, without speaking to either of us. Colonel Fain was left standing alone in front of the door of the Executive office. There was no one in the office, except Lester and myself, during the principal part of the conversation. Col. Fain followed us into the office after some minutes. Mr. Lester says, in his letter, that he was asked by either myself or Col. Fain "if those men who were ineligible, really, would be prosecuted, provided they took the oath of eligibility." No sane man would have asked such a question, and it was one in which I would have felt no interest, for I never felt or believed, at any time, that I was really ineligible. I have probably exhibited a weakness in yielding to influence however unfairly exerted, when I felt conscientiously that I could legally qualify, which I should have set at defiance, and I can only say in explanation of it, that I felt unable at my time of life to undergo the excitement of a criminal prosecution, which I was assured would ensue.

JOHN H. PENLAND.

Blairsville, Ga., 14th March, 1870.

COMMERCIAL.

CONSTITUTION OFFICE, ATLANTA, March 19, 10 o'clock, P. M.

The market was quiet at unchanged quotations. Cotton closed firm at noon quotations.

COTTON—Market firm. Receipts light. Middlings 20 1-2; low middlings 19 1-2; good ordinary 18 1-2; ordinary 16.

COTTON STATEMENT.

NEW ORLEANS, March 16.

Receipts to date	605 498
Shipped to date	700,975
Stock on hand	234 516

NASHVILLE, March 16.

Receipts, Cotton, to March 16	27 793
Shipments, Cotton, to March 16	21,877
Stock on hand	5,916

MEMPHIS, March 16.

Receipts, Cotton, to date	233 677
Shipments, Cotton, to date	207 761
Stock on hand	25,916

MACON, March 18.

Receipts Cotton to date	76 180
Shipments, Cotton, to date	608,03
Stock on hand	14,877

Stock in Liverpool	bales,	271 000	183,540
Afloat from India		84 000	172,000
Afloat from America		813 000	162,000
Stock in London		69 000	95 810
Afloat for London		45 000	54 000
Stock in Havre		74 000	29 000
Afloat for Havre		84 313	19 250
Stock in Bremen		6,563	5,057
Afloat for Bremen		22,467	11,116
Stock in United State ports		531,596	387,445
Stock in interior towns		101,665	89,830
Total		1,443,696	1,239 627
Excess in visible supply			209,068

Stock in cotton held by Manchester spinners at the mills, now 40,000 bales, same time 1869, 70,000 bales. Middling Orleans, at 11 1-8d a11 1-4d, then 12 1-4d a12 3-8d.

The Chronicle's figures are 66,726 received.

GENERAL MARKETS

NASHVILLE, March 16.

FLOUR—Market comparatively active with a fair Southern demand; we quote superfine 5 00; extra 5 50; family 6 00; fancy, 6 75.

CORN MEAL—We quote the market steady at 1 00 per bushel.

CORN—Receipts large, and orders coming in rapidly. Shipments will be made, we understand, to-day.

BULK MEATS—Clear sides 15c; clear rib sides 14½c; shoulders 11c.

BACON—Clear sides 16c; shoulders 12c; country hams 15½c.

CHOICE HAMS—Hart & Hensley's sugar-cured C C C, guaranteed, 19½c, canvased; do do uncanvased 19c; plain city cured, 18½c.

LARD—In tierce 15¾c; No 2, 14¾; cans 17½c; kegs 18c; 3 and 5 pound caddies, 18c.

LOUISVILLE, KY., March 17.

FLOUR—The market to-day has been very inactive, and transactions have been of limited importance. Dealers report prices steady, and stocks are fully up to the requirements of the trade. Sales include 300 bbls assorted grades at quotations.

WHEAT—No improvement is visible in the market, and we find it difficult to give accurate quotations, as actual transactions are confined to small lots. Prices are unchanged and we continue to quote white amber and red at 1 10a1 20 per bushel from store, and the same grades command 1 00a1 05 per bushel on arrival.

CORN—Dealers report an active demand, and the supply is amply sufficient to satisfy the demand of customers. Prices rule firm, though not quotably higher. Sales to-day include 1,000 bushels of shelled corn, sacks included, at 93a95c per bushel. We quote choice shelled corn at 95c, sacks included, and inferior grades at 93c from store; ear corn is steady at 77a80c per bushel from store, 70a75c on arrival.

BACON—Is scarce and the demand is moderate. Clear sides are offered at 15¾a16; clear rib at 15¼a15½, and shoulders at 11½a11¾ per lb, packed. Hams are in light demand, and sales are made at 17¼a18¼ per lb for canvased sugar cured hams, packed.

BULK MEATS—Are in light request, and prices are unchanged. We quote clear sides at 14 3-4a15, clear rib at 14 1-4a14 1-2, and shoulders at 10 1-4a10 1-2 per pound, packed.

LARD—Is in good jobbing demand, and stocks are sufficient to supply the wants of customers. We quote prime leaf lard in tierce at 15a16 per lb, and keg lard commands 16 1-2a17 per pound.

CINCINNATI, March 16.

The cutting of hogs for winter packing has virtually closed for the season, but the returns as yet have not been made public, and it matters little whether they are ever published or not. The crop is so much in excess of that anticipated, that correct returns can not be arrived at this season. The packing at this point as published by the "Price Current," is a farce and valueless for statistical purposes. The editor gives as the total receipts exclusive of shipments, for the season 368,544 hogs, counting 50 hogs to the car, but when he makes up his estimate of the packing, he finds that the hogs were so very heavy this season that they could only get 40 instead of 50 to the car, yet he makes the increase in weight only 12 pounds per hog, or 2 hogs to the car over 40. his estimate of the Cincinnati packing is 337,330 hogs, with 12 lbs increase in weight which would make 355,300 hogs of last year's weight. Statistics, unless positively correct, are as dangerous to work on, as edge tools to handle, and I would advise the trade this season to pay very little attention to them. The high price paid for the hog, the large crop, and the heavy loss which the packer is now realizing will forever stifle correct statistics.

We have hog product enough to supply the world and in our great Western farms we are raising the hog and marketing them daily, and will all the year round. Buy what you want, and as you want it, at current prices, and it may prove as profitable in the end, as to have worked on false statistics in hopes of large profits. One market has been in a very unsettled condition all the season and even yet, with a fair order demand, it continues in the same fix, buyers and sellers seem to have lost confidence in themselves, and are as changeable in their views as the winds. Quotations given below are the buying prices of to-day, but in the nervous state of the market, they may change either way at any moment.

MESS PORK—Was held firmly at 26 50, but there were no buyers over 26 00a26 25; country 25 to 50c less than city. Rumps 20 00a24 00, as in quality.

LARD—Is held firmly at 14c for kettled, but buyers only offer 13¼a13½c; keg 16½; prime steam scarce, held at kettle price; refined lard, in tierces, 14c, half bbls 14½c, kegs 15½; none ready for immediate shipment; in 3 and 5 lb caddies 16½, 10 lb do. 16 cents.

BULK MEATS—Quiet but firm, 9½, 13, 13½, 14c, loose, or ½c more packed for shoulders, clear rib and clear sides; hams 13, sugar pickled 14.

BACON—Shoulders 11c; rib sides 14½c; clear rib 14¾c; clear 15¼c; sugar-cured hams 16½a18, as to standing of brand.

CORN—Market easier 86a87 in new gunnies.

OATS—At 55a57c, including sacks.

FLOUR—Market quiet; low grades scarce at 3 75a4 00; superfine 4 20a4 40; extra 4 50a4 75; family 5 00a5 50; fancy 5 75a6 00.

WHISKY—Dull at 92c.

NEW ORLEANS, March 16.

SUGAR AND MOLASSES.—The receipts this morning comprise 227 hhds. Sugar and 213 bbls. Molasses. The market is dull and unchanged, and we quote inferior Sugar at 6 1-2a7 1-2; common 8a8 1-2; low fair 9; good fair 9 1-2a10; fully fair 10 1-2a10 3-4; prime 11a11 1-4; choice 12a12 1-4; yellow clarified 12 3-4; white 13 3-4a14 cents. Inferior fermenting Molasses 25a30; good fermenting 40a45; prime to choice fermenting 50a55; reboiled 62 1-2 cents per gallon.

LYNCHBURG, VA., March 16.

TOBACCO—Market more active for some days past, but without any advance. Receipts of hogsheads increase slowly—but little loose coming in. We quote—Lugs, dark, 6 50a7 50; good, 7 00a8 50; Leaf, short, dark, 9 00a10 00; long, dark, 11 00a13 50. Medium bright lugs 9 00a10 00; fancy ditto, 12 00a13 00; medium bright wrappers, 15 00a18 00. No fancy offerings.

PETERSBURG, VA., March 16.

In consequence of light receipts of both hogsheads and loose tobacco during the week, the market has been more active and prices rule higher for all grades. There has been some small parcels of bright tobacco sold during the week at prices ranging from [illegible]

Inspected [illegible]	[illegible]
Inspected [illegible]	[illegible]
Decrease from last week	[illegible]
Sold as loose last week	[illegible] lbs.
Sold as loose this week	[illegible] lbs.
Decrease from last week	49,750 lbs

Telegraphic Markets.

NEW YORK, March 19—Evening.—Cotton closed quiet; sales 2,600 bales at 23½. Flour heavy and prices unchanged. Wheat dull and slightly favors buyers. Corn scarce; new a shade firmer; yellow Southern 1 00a1 02. Whisky firmer 99a1 00. Pork quiet at 26 00. Beef steady. Lard drooping; kettle 14¾a15. Naval stores and groceries quiet. Freights dull.

Money easy at 3a4. Bank statement shows loss of $2,000,000 legal tenders, indicating closer market. Sterling firmer. Gold 12¾. Governments dull, lower, closing barely steady; 1862s 9⅜.

LOUISVILLE, March 19.—Provisions in better demand. Pork 26 50. Shoulders 11¼; clear sides 15¾. Lard 15. Whisky 92. Grain steady.

NEW ORLEANS, March 19.—Cotton market strong and demand fair; middlings 22¾a23. Net receipts 1,465 bales; coastwise 133 bales; total receipts 1,538 bales. Exports to Havre 2,392 bales; Bremen 1,491 bales; sales 4,450 bales. Stock 214,437 bales.

SAVANNAH, March 19.—Cotton quiet; net receipts 769 bales; exports coastwise 10 bales; to Liverpool 3,211 bales; middlings 23; sales 200 bales; stock 52,846 bales.

CHARLESTON, March 19.—Cotton market firmer; middlings 22¼; net receipts 349 bales; exports coastwise 321 bales; to Great Britain 1,802 bales; stock 18,912 bales.

GALVESTON, March 19.—Cotton quiet and firm; good ordinary 19¼a19¾; receipts 1,963 bales; sales 650 bales; stock 37,121 bales.

MOBILE, March 19.—Cotton firm, with good demand; middlings 22¼a23; receipts 358 bales; exports coastwise 58 bales; sales 500 bales; stock 70,282 bales.

NORFOLK, March 19.—Cotton firm and holders asking higher; receipts 500 bales; exports coastwise 112 bales; sales 150 bales; stock on hand 6,816 bales.

Local and Business Notices.

FURNITURE.

Great bargains are now being given at Archer's Furniture Store, 82 Whitehall Street. mh20-d1w

THE United States Hotel, Louisville, Ky., is the most centrally located hotel in that city. mh20-d1w

THE LAST SENSATION.—"Shoo Fly," "Just Out," and all the new and popular styles of Hats, just received in large assortment, at J. C. Holbrook's, on Peachtree street, opposite the National. Come early, if you would not go bareheaded.

HOW ABOUT IT.—The President orders that the members of the Atlanta Liquor Dealers' Association, meet at No. 11, Alabama street, Monday next, at 10 o'clock, A. M. JNO. S. WISE, Secretary.

GEORGIA AMENDMENT.—Adair & Bro. will sell Corn and Hay by the car load at less prices than the market price. Are now receiving 10,000 bushels choice Corn, and ten car loads Hay. Also, Stock Meal, Fine Meal, Oat Meal, Flour, etc., in abundance. Guano, Land Plaster, Dickson Cotton Seed, Peeler Seed, Moina Seed. Call or send your orders.

Respectfully, ADAIR & BRO. mh19-d5t

WANTED.—A Cottage Residence in the city, in exchange for 22 acres villa property, in Kirkwood, on right of way Georgia Railroad. If any difference in value, will pay the same in cash.

BELL & HAMMOCK, Real Estate Agents. mh19-d3t

CANNON HOUSE, in R. M. Clark's Building, up stairs, entrance on Whitehall street and on Broad street, Atlanta, Ga. Day board $5 per week; transient, $2 per day, by MRS. M. E. CANNON, Late of Paducah, Ky. mh19-d6t

5,000 pounds dry Hides, very cheap; 300 barrels Flour, at from $5 75 to $6.50, and 500 barrels better grads. mh19-d6t A. K. SEAGO.

PHYSICIANS USE THEM IN THEIR PRACTICE.—It is almost universally the case that Physicians condemn what are generally known as "Patent Medicines." Although DR. TUTT'S LIVER PILL is not a patent medicine, yet its composition (the result of years of study) is known only to himself, and so palpable are their valuable curative properties, that very many of the first Physicians in the South and West have adopted them in their practice, and recommend them to their patients. mch18-d1w

REMARKABLE cures from Equine Remedies.

DRY GOODS.—John Keely takes pleasure in informing his friends and the public, that he has just returned from New York, and is now opening a splendid stock of goods purchased at the lowest figures, since the recent decline in prices took place. Prices guaranteed as low as the lowest. Corner Whitehall and Hunter streets. mh16-d1m

USE Equine Condition Powders.

EVERYBODY should have one of Hanleiter's Memeranda cases, with name gilded on it—$1.00. nov14-dtf

UTERINE Displacements, (displacements of the womb,) Piles, Prolapsus ani, Rupture Varicocele, Spermatorrhœa, affections of the Spine, Heart, Lungs, and Throat, and all weaknesses of the male and female system radically cured by Banning's light, cool and scientific Braces and Supports. Dr. Banning is at the National Hotel, and will remain a few days. Call for gratuitous pamphlet. feb18-dtf

MAGAZINES, Music, Law Books, etc., bound, and old books re-bound quick and cheap, by Hanleiter. nov14-dtf

For rough coat use Equine Powders.

JOY TO THE WORLD! WOMAN IS FREE! Among the many modern discoveries looking to the happiness and amelioration of the human race, none is entitled to higher consideration than the renowned remedy, Dr. J. Bradfield's Female Regulator, Woman's Best Friend. By it woman is emancipated from the numberless ills peculiar to her sex. Before its magic power all irregularities of the womb vanish. It cures whites. It cures suppression of the menses. It removes uterine obstructions. It cures constipation and strengthens the system. It braces the nerves and purifies the blood. It never fails, as thousands of women will testify. This valuable medicine is prepared and sold by L. H. Bradfield, Druggist, Atlanta, Ga. Price $1.50 per bottle. All respectable drug men keep it. feb20-tf

EQUINE Powders make the hair lay smooth.

[From the Norfolk Daily Journal, Dec. 11, 1869.]

KOSKOO.—This medicine is rapidly gaining the confidence of the people, and the numerous testimonials of its virtues, given by practitioners of medicine, leaves no doubt that it is a safe and reliable remedy for impurity of the blood, liver disease, etc.

The last Medical Journal contains an article from Prof. R. S. Newton, M. D., President of the E. Medical College, city of New York, that speaks in high terms of its curative properties, and gives a special recommendation of Koskoo to the practitioners of medicine. This is, we believe, the first instance where such medicines have been officially endorsed by the Faculty of any of the medical colleges, and reflects great credit upon the skill of Dr. Lawrence, its compounder, and also puts "Koskoo" in the van of all other medicines of the present day. feb26-d&w6m

WM. R. HANLEITER, Book Binder, Blank Book Manufacturer, etc., Granite Block, Atlanta, Ga. nov14-dtf

WANTED.—A good Book-Binder. Apply at once for steady situation and good wages to W. R. HANLEITER. dec14-tf

EQUINE Powders create a good appetite. mh17-d1w

Agents for the Constitution.

The following gentlemen are regularly authorized, as local Agents, to receive and [illegible] subscriptions to THE CONSTITUTION at the following places:

J. E. Avarns, [illegible]ville, Ga.
W. H. [illegible], Warrenton, Ga.
Jos. McCONNELL, Calhoun, Ga.
JUDGE T. O. JACOBS, Forsyth, Ga.
ROCKWOOD CUMMINGS, Depot Agt, Palmetto, Ga.
Col. J. H. LOGAN, Griffin, Ga.
W. A. JONES, West Point, Ga.
KNOTT & NOLAN, McDonough, Ga.
O. P. SKELTON, Alpharetta, Ga.
WARREN & KENT, Albany, Ga.
R. C. BEAVERS, Campbellton, Ga.
JAS. T. LAMKIN, Lawrenceville, Ga.
C. A. DUNWOODY, Roswell Factory, Ga.
THOMAS SHAW, Notasulga, Ala.
J. W. BRYSON, Powder Springs, Ga.
H. H. FREAR, Kingston, Ga.
V. L. ROBERTSON, Cleveland, Ga.
JOHN W. MCCURDY, Stone Mountain, Ga.
T. J. COX, Gadsden, Ala.
REV. W. J. SCOTT, Acworth.

SHAKING AND BURNING.—It is not necessary to journey from the tropics to Alaska in order to experience the extremes of heat and cold. Thousands undergo all the inconveniences of this thermometrical change every day, or every other day, as the case may be, without the trouble of moving over the threshold. A word with these involuntary shakers. What are they doing to expedite their return to a medium temperature—to break the chills and banish the fever? Are they dosing themselves with quinine, thereby imperilling the soundness of their bones and impairing the vigor of their brains and nervous system? Some of them are no doubt, but not the majority of them, it is believed. The value of Hostetter's Stomach Bitters as a harmless and certain specific for fever and ague is understood and appreciated in all parts of the country where intermittents prevail. The residents of such localities begin to take it early in the spring as a protection against the miasma by which they are surrounded; not all of them, perhaps, for a blind adherence to error is the specialty of some people, but not the greater number.

If there is any fixed facts in therapeutics, it is this: that the Bitters are a far better safeguard against all the varieties of periodic maladies produced by unwholesome exhalations than any drug or compound in the materia medica of the profession. This assertion is made with all due respect to the faculty, but being an important truth, and one that nearly concerns the health of large settlements in various parts of the country, and indeed of the public at large, it is made fearlessly. Founded on ample and unimpeachable testimony, it defies disapproval.

To break up chills and fevers, as well as to prevent them, there is nothing so reliable as this wholesome vegetable restorative. mh15-deod1w&w1t

Caution.

Planters, in purchasing SOLUBLE PACIFIC GUANO, should be very *cautious*, and BE CERTAIN to see on the bags the brand, "J. S. Reese & Co.'s Soluble Pacific Guano." Adair & Bro. are the only authorized agents here. We know of a few who purchased Sardis' Ammoniated Soluble Pacific, thinking it was same thing as our Guano, which IS NOT SO. Respectfully, ADAIR & BRO.

We have 50 tons Peruvian Guano at $105 per ton. mch8-tf ADAIR & BRO.

THE SLIME OF THE RIVER NILE—Is not more filthy and mal-odorous than the thick sediment of the hair coloring preparations sold in darkened bottles. Per contra, PHALON'S VITALIA, OR SALVATION FOR THE HAIR, the only article that will renew the natural color of gray hair, has no sediment, and is perfectly transparent. Sold by all druggists and fancy goods dealers. mh15-deod1w

WIVES AND MOTHERS.—Only woman knows what women endure; and if there be any means of assuaging the distress of body and mind which so many thousands experience day after day and week after week, with a fortitude which puts to shame the boastful courage of man, who will deny that so great a blessing to the sex should be found in every household?

Millions of men have been benefitted by its use, but among the feeble and sickly of the opposite gender, who perhaps need it most, its virtues are not so widely known. This foremost remedy of the age—this specific for every species of debility, general or local, constitutional or casual, is PLANTATION BITTERS. One right of woman, at least, will be conceded—the right to strengthening herself to sustain the ills of which the laws of nature have made her the unfortunate heiress.

The acknowledged healthfulness, unrivaled flavor, delicacy, great convenience, and extraordinary cheapness of SEA MOSS FARINA, will always keep it in the foremost place among articles intended for a table-dessert. mh15-deod1w&w1t

☞ Generals Loring, Mott, and Sibley have arrived in Cairo, and reported to the Khedive of Egypt for duty.

☞ A New Jersey grocer, when complained to about selling bad eggs, says: "At this time of year hens are sick, and often lay bad eggs."

Menengitis has come with its baneful influence amongst us. Four cases have come to our knowledge. Two of these died in less than forty-eight hours after the first symptoms of the disease.—*Hancock Journal.*

The Monroe Advertiser enters upon a new year. A negro boy died of menengitis, the only case. Plowed lands badly washed. Wheat promising. Fruit prospect good. The opening of the Barnesville and Thomaston Railroad is discussed.—*Forsyth Advertiser.*

SENATOR CANDLER'S CARD.—Although Mr. Candler's card was brought forth *ostensibly*, on account of Avery's sensation dispatch to Washington, yet *really* a close observer will discover that the great railroad monopoly of which Col. Wadley is the President and presiding genius, has been operating upon the fruitful imagination of our friend Candler.—*Griffin Star.*

We are able to inform our contemporary that he is wrong. Mr. Candler's card was brought forth solely by Judge Avery's dispatch.

Cushings & Bailey,

BOOKSELLERS AND STATIONERS,

262 Baltimore Street,

BALTIMORE, MD.

The largest and best assorted Stock in the City, of SCHOOL, LAW, MEDICAL, DENTAL,

CLASSICAL,

—AND—

Miscellaneous Books.

☞ General Blank and Counting House Stationery of all kinds.

☞ Blank Books made to order in any style of Binding and Ruling. mar1-deod3m

FOR SALE.

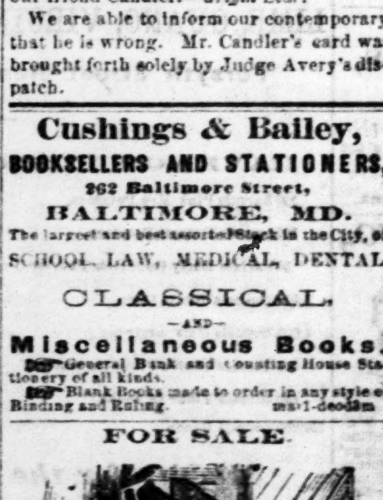

A WHITE Chester Boar and sow, pure blood, not akin, 8 months old, will be sold at reasonable figures by early application to the undersigned. Will have them on Broad street, in front of Atlanta Engine House, on Wednesday next. W. C. WHITMICE, Franklin Printing House. mar17-deod3t

GEORGIA, Fayette County.

ORDINARY'S OFFICE, March 2, 1870.

RHODUM GRIGGS has applied for exemption of personalty and setting apart and valuation of homestead, and I will pass upon the same at 10 o'clock, A. M., on the 21st day of March, 1870, at my office. DAVID C. MINOR, Ordinary. mar11-d2w2t Printers fee $2

GEORGIA, Milton County.

ORDINARY'S OFFICE, March 2, 1870.

W. C. HARRIS has applied for setting apart and valuation of homestead, and I will pass upon the same at 10 o'clock, A. M., on the 26th day of March, 1870, at my office in Alpharetta, Ga. O. P. SKELTON, Ordinary. mch11-d2tw2t Printers fee $3

KOSKOO!

THE GREAT REPUTATION

Which KOSKOO has attained in all parts of country

AS A GREAT AND GOOD MEDICINE!

And the Large Numbers of Testimonials

which are constantly being received from Physicians, and persons who have BEEN CURED by its use, is CONCLUSIVE PROOF OF ITS REMARKABLE VALUE!

AS A BLOOD PURIFIER,

IT HAS NO EQUAL,

BEING POSITIVELY

The Most Powerful Vegetable Alterative Yet Discovered.

DISEASES OF THE BLOOD.

"The life of the flesh is in the Blood," is a Scriptural maxim that science proves to be true. The people talk of bad blood, as the cause of many diseases, and like many popular opinions, this of bad blood is founded in truth.

The symptoms of bad blood are usually quite plain—bad Digestion—causes imperfect nutrition, and consequently the circulation is feeble, the soft tissues loose their tone and elasticity, and the tongue becomes pale, broad, and frequently covered with a pasty, white coat. This condition soon shows itself in weakness of the skin, then in ERUPTIVE and ULCERATIVE diseases, and when long continued, results in serious lesions of the Brain, Liver, Lungs, or Urinary apparatus. Much, very much, suffering is caused by impure blood. It is estimated by some that one-fifth of the human family are effected with scrofula in some form.

When the Blood is pure, you are not so liable to any disease. Many impurities of the Blood arise from impure diseases of large cities. Eradicate every impurity from the fountain of life, and good spirits, fair skin and vital strength will return to you.

KOSKOO,

AS A

Liver Invigorator!

STANDS UNRIVALLED.

Being the only KNOWN Medicine

that EFFICIENTLY stimulates and CORRECTS the hepatic secretions and functional DERANGEMENTS of the LIVER, WITHOUT DEBILITATING the system. While it acts freely upon the Liver instead of copious purging it gradually changes the discharge to a perfectly natural state.

SYMPTOMS OF LIVER COMPLAINT AND OF SOME OF THOSE DISEASES PRODUCED BY IT.

A sallow or yellow color of the skin, or yellowish-brown spots on the face and other parts of the body; dullness and drowsiness, sometimes, headache; bitter or bad taste in the mouth, internal heat; in many cases a dry, teasing cough; unsteady appetite; sometimes sour stomach, with a raising of the food; a bloated or full feeling about the stomach and sides; aggravating pains in the side, back, or breast, and about the shoulders; constipation of the bowels; piles, flatulence, coldness of the extremities, etc.

KOSKOO!

Is a remedy of *Wonderful Efficacy* in the *cure* of diseases of the Kidneys and Bladder. In these Affections it is as near a specific as any remedy can be. It does its work kindly, silently, and surely. The Relief which it affords is both certain and perceptible.

DISEASES OF THE KIDNEYS AND BLADDER.

Persons unacquainted with the structure and functions of the Kidneys can not estimate the *importance* of their *healing action*.

Regular and sufficient action of the Kidneys is as important, nay, even more so, than regularity of the bowels. The Kidneys remove from the Blood those effete matters which, if permitted to remain, would speedily destroy life. A total suspension of the urinary discharges will occasion death from thirty-six to forty-eight hours.

When the Urine is voided in small quantities at the time, or when there is a disposition to Urinate more frequently than natural, or when the Urine is high colored or scalding with weakness in the small of the back, it should not be trifled with or delayed, but Koskoo should be taken at once to remedy the difficulty, before a lesion of the organs takes place. Most of the diseases of the Bladder originate from those of the Kidneys, the Urine being imperfectly secreted in the Kidneys, prove irritating to the Bladder and Urinary passages. When we recollect that medicine never reaches the Kidneys through the general circulation of the Blood, we see how necessary it is to keep the Fountain of Life Pure.

KOSKOO!

Meets with GREAT SUCCESS in the CURE of

DISEASES OF THE NERVOUS SYSTEM,

Almost nine-tenths of our people suffer from nervous exhaustion, and are, therefore, liable to its concomitant evils of mental depression, confused ideas, softening of the brain, insanity, and complete breaking down of the general health. Thousands are suffering to-day with broken-down nervous systems, and, unfortunately, tobacco, alcohol, late hours, over-work (mental and physical), are causing thousands of the nervous system to increase its fearful ratio.

The symptoms to which diseases of the nervous system give rise, may be stated as follows:

A dull, heavy feeling in the head, sometimes more or less severe pain or headache; Periodical Headache, Dizziness, Noises or Ringing in the Head; Confusion of Ideas; Temporary Loss of Memory; Dejection of Spirits; Starting during sleep; Bad Dreams; Hesitation in Answering Questions; Dullness of Hearing; Twitching of the Face and Arms, etc., which, if not promptly treated, lead to Paralysis, Delirium, Insanity, Impotency, Apoplexy, etc., etc.

KOSKOO

Is NOT a secret quack remedy. FORMULA around each bottle. Recommended by the best Physicians, eminent Divines, Editors, Druggists, Merchants, etc.

The Best and Most Popular Medicine in Use.

PREPARED ONLY BY

J. J. LAWRENCE, M. D.,

ORGANIC CHEMIST,

Laboratory and Office, No. 6 Main Street,

NORFOLK, VA.

Price, ONE DOLLAR PER BOTTLE.

☞ For Sale by Druggists Everywhere. mh6-d&wtm

HENRY'S

CARBOLIC

CONSTITUTION RENOVATOR,

—OR—

BLOOD CLEANSER!

This medicine is known to the faculty as being the concentrated fluid extract of Sarsaparilla united with

CARBOLIC ACID

For the Cure of

SCROFULA and CONSUMPTION.

This remedy is compounded expressly for purifying and cleansing the blood of all impurities, going at once to the fountain head of disease. It extinguishes

Tumors, Consumption, Syphilis, Skin Eruptions, Salt Rheum, Boils, Rheumatism, Waste of Vitality, Scrofula.

We all know that the promiscuous vaccination indulged in during the late war, bred the most villainous diseases. Vaccination pus was taken from the arms of many full of scrofulous sores. Then of course the impurities of the Scrofulous patient were absorbed in the blood of men otherwise without diseases, and both became infected alike. Men, women and children throughout all the west are most wofully diseased from this cause, and knew not until a few months ago, the origin of it.

HENRY'S CONSTITUTION RENOVATOR

Relieves the entire system of Pains and Aches, enlivens the spirits, and sends new blood bounding through every vein. It imparts a

Sparkling Brightness to the Eye.
A Rosy Glow to the Cheek.
A Ruby Tinge to the Lips.
A Clearness to the Head.
Brightness to the Complexion.
Buoyancy to the Spirits.
And Happiness on all Sides.

For all affections of the kidneys is unsurpassed. People have been rescued, as it were, from the very jaws of death, by a timely use of this great remedy.

EXTRACTS FROM VARIOUS LETTERS.

"I was vaccinated in hospital. Before that I had no skin disease. Until I had a bottle of your Constitution Renovator sent me by Mr. Roper, of Columbia, Mo., I suffered tortures with running sores. Since I used two bottles, I am all well except a small sore on the calf of my leg, and that is getting well fast."

This is from a lady: "And now my skin is as clear and fair as a babe's. My complexion, thanks to your Renovator, is beautiful."

"Yes, yes, I may say such relief was unknown to me before. Enclosed find five dollars for six bottles; two families here want to try it."

"I was very much troubled with syphilis. Your remedy seems to be curing me fast. Send four bottles per express."

"No more rheumatism. Three bottles of Constitution Renovator have made me a new man."

"Doctor, enclosed find $5. Please send me a supply. Two families here want to try your Constitution Renovator."

We have not space for more of the above extracts, but you can ask your neighbor about the remedy. Every one has something good to say, as it cures every time. For all diseases of the

Kidneys, Retention of the Urine, etc., and for female Diseases, Nervous Prostration, Weakness, General Lassitude and Want of Appetite, it is Unsurpassed.

CAUTION.—In ordering our remedy, always place the number of our post-office box on your letters. The new law in our New York Post-office compels this. Address,

DR. M. E. HENRY & CO.,

Director General Berlin Hospital, Prussia. Agency of the United States: Laboratory, 776 Pearl st, Post-office Box 5272, New York.

☞ Constitution Renovator is $1 per bottle, six bottles for $5. Sent anywhere on receipt of price. Patients are requested to correspond confidentially, and reply will be made by following mail.

Sold by all respectable druggists. feb1-d1y

FOR SALE.

WAGONS, two and four-horse—thimble skein-ed—manufactured by Jno. H. Bailey, of Lynchburg, Va., one of the most celebrated wagon-makers in the State. Refer to Scott, Bondurant & Adams, contractors on the Air-Line Railroad, who are now using his work. For sale also, wheel barrows and pick-handles, made by the same party. H. T. COX & BRO. mar18-d2w

DISSOLUTION.

THE Firm of Pemberton, Willson, Taylor & Co., is this day dissolved by mutual consent.

JOHN S. PEMBERTON,
JOHN S. WILLSON,
JAMES A. TAYLOR,
WALTER H. WEEMS.

THE Undersigned, having purchased the entire interest of Dr. John S. Willson, in the Stock of Drugs, Notes and Accounts of the late Firm of Pemberton, Willson, Taylor & Co., will continue the Drug Business under the name and style of Pemberton, Taylor & Co.

All persons indebted to the late Firm of Pemberton, Willson, Taylor & Co., are hereby notified to make payment to Pemberton, Taylor & Co., who alone are authorized to make settlements. All debts due the Old Firm must be settled immediately.

JOHN S. PEMBERTON,
JAMES A. TAYLOR,
WALTER H. WEEMS.

WE take great pleasure in announcing to the Public, that we have secured, in our Retail and Prescription Department, the services of Mr. William Gesner, a Pharmaceutist and Chemist of great ability and long experience.

PEMBERTON, TAYLOR & CO. dosw1m

B. A. FAHNESTOCK'S VERMIFUGE.

WHY is it that so many children die under the age of five years? That a large proportion of children die under that age, has long been a subject of remark, and without a satisfactory cause ascertained, it is certain.

Also, it is known that worms exist in the human system from its earliest infancy; therefore parents, especially mothers, who are more constantly with their children, can not be too observing of the first *symptoms of worms*; for so surely as they exist, can they be safely and certainly removed from the most Delicate Infant, by the timely use of

B. A. Fahnestock's Vermifuge.

It is perfectly harmless, contains no Mercury, being a purely Vegetable Composition, and may be administered with the utmost safety to children of all ages.

Worm Confections, made more for the purpose of pleasing the palate than of overcoming the disease, have been manufactured all over the country, but their short lease of life is nearly exhausted, and B. A. Fahnestock's Vermifuge continues to grow in favor daily.

CAUTION.

Should occasion require you to purchase B. A. Fahnestock's Vermifuge, be particularly careful to see that the initials are B. A. This is the article that has been so

Favorably Known Since 1829,

And purchasers must insist on having it, if they do not wish to have an imitation forced upon them.

Schwartz & Haslett,

FORMERLY

B. A. Fahnestock's, Son & Co.,

Sole Proprietor's Pittsburgh, Pa. dec8-deod&wly

6 NEW BOOKS.

HAMMER and Rapier—by John Esten Cooke—Price $1 50.

OUR SATURDAY NIGHTS—by Brick Pomeroy—Price $1 50.

MIRIAM—by Marion Harland—Price $1 50.

PHEMIES TEMPTATION—by Marion Harland—Price $1 50.

LIVING WRITERS OF THE SOUTH—Price $2 50.

STRANGE VISITORS BY A CLAIRVOYANT—Price $1 50.

Sent post paid on Receipt of Price.

PHILLIPS & CREW, Atlanta, Ga. mar18-deod3t

MARSHAL'S SALES.

WILL be sold before the City Hall door, in the City of Atlanta, Georgia, on the first Tuesday in April next, between the legal hours of sale, the following city lots or parcels of land for taxes for the year 1869 and the year [illegible]:

City lot in Ward one, land lot [illegible] Rock street containing one-fourth of an acre, more or less. Mayor and Council vs. Henry Holmes. Postponed from March sale.

City lot No. 21, Block 13, Ward 4, corner Ellis and Collins streets, containing five-eighths of an acre, more or less. Mayor and Council vs. W. D. Ellis. Sold as the Risk of M. A. Bell, former purchaser.

City lot in Ward —, on Whitehall and Broad streets, between Alabama and Hunter streets. [illegible] by [illegible] feet, more or less, known as the property of and occupied by Wm. B. Lowe & Co. Mayor and Council vs. Wm. B. Lowe & Co.

SAM'L D. HASLETT, Deputy Marshal. mar8-d1awtw Printer's fee $2.50 per levy

WANDO

MINING AND MANUFACTURING COMPANY,

JOHN R. DUKES, PRESIDENT.

DIRECTORS:

J. D. AIKEN, REV. JAMES P. BOYCE, GEO. E. GIBBON, L. D. MOWRY, F. J. PELZER.

Thomas D. Dotterer, Superintendent.

Factory East End Hasel Street—Mines on Ashley River.

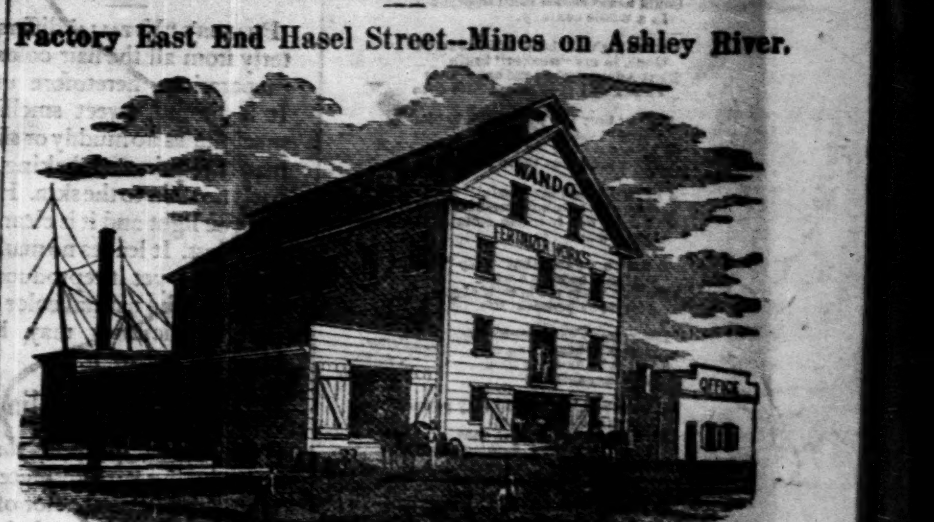

Wando Fertilizer,

Recommended by Agricultural Chemists, as a Special Manure for

COTTON, CORN, WHEAT AND OTHER GRAINS,

GROUND ASHLEY RIVER BONE PHOSPHATE,

PHOSPHATE ROCK,

FOR SALE BY WILLIAM C. DUKES & CO., GENERAL AGENTS,

No. 1 South Atlantic Wharf, Charleston, C. S.

W. H. FISHER, AGENT, At McDaniel, Strong & Co., Atlanta, Ga. feb5-d3m

FOR NEW YORK,

The Great Southern Freight and Passenger Line,

VIA CHARLESTON, S. C.

Rates Guaranteed as low as by any Competing Route.

THE SHORTEST SEA LINE NORTH AND EAST.

MARINE INSURANCE, HALF PER CENT.

The Old Established Tri-Weekly Route.

The Superior Ocean Side-Wheel Steamships

ON TUESDAYS.

CHARLESTON, 1,200 Tons, - - - JAMES BERRY, Commander.
JAMES ADGER, 1,200 Tons, - - - T. J. LOCKWOOD, "
JAMES ADGER & CO., Agents, Adger's Wharf, Charleston, S. C.

ON THURSDAYS.

TENNESSEE, 1,650 Tons, - - - O. CHICHESTER, Commander.
SOUTH CAROLINA, 1,650 Tons, - - - SIM ADKINS, "
WAGNER, HUGER & CO., or WM. A. COURTENAY, Union Wharves, Charleston, S. C.

ON SATURDAYS.

MANHATTAN, 1,300 Tons, - - - M. S. WOODHULL, Commander.
CHAMPION, 1,500 Tons, - - - R. W. LOCKWOOD, "
JAS. ADGER & CO., Agents, Adger's Wharf, Charleston, S. C.

These Steamships are First Class in every respect, and all under the command of men of many years' experience on the Atlantic Coast and in speed, comfort and elegance of accommodations, are unrivalled by any Steamers from the South. Their tables are supplied with all the delicacies of the New York and Charleston Markets.

THROUGH PASSAGE TICKETS AND BILLS OF LADING

May be obtained at all of the Railroad Ticket and Freight Offices in connection with this favorite route, in South Carolina, Georgia, Alabama, Tennessee and Mississippi.

PRICE OF PASSAGE.

Atlanta via Charleston to New York, $27 50,

Including Meals and Stateroom on board of Steamers, and transfer in Charleston.

☞ Merchants ordering their Spring Goods, will find an important saving of time by directing them shipped via Charleston, S. C.

☞ Staterooms may be secured in advance without extra charge, by addressing the Agents of either Steamship Line, at Charleston.

B. D. HASELL, General Agent

Of the Great Southern Freight Line, 40 and 42 Broadway, N. Y.

HENRY R. MORGAN & CO., Agents

Of Steamship Lines, 26 Broadway N. Y.

mar5—d3m

LANDSBERG'S LUMBER YARD,

Opposite Georgia Railroad Depot, Atlanta, Ga.

SAWED SHINGLES

LATHS,

Sash, Doors & Blinds.

mar17

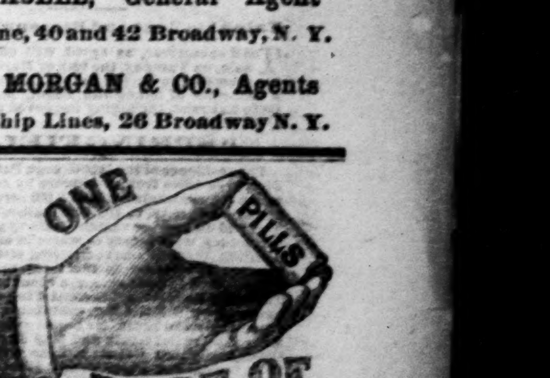

DR. SHALLENBERGER'S

Fever and Ague

ANTIDOTE

Always Stops the Chills.

This Medicine has been before the Public fifteen years, and is still ahead of all other known remedies. It does not purge, does not sicken the stomach, is perfectly safe in any dose and under all circumstances, and is the only Medicine that will

CURE IMMEDIATELY

and permanently every form of Fever and Ague, because it is a perfect Antidote to Malaria.

Sold by all Druggists. nov15-d&wly

PERUVIAN GUANO.

WE are just in receipt of a few tons genuine Peruvian Guano, which we will sell at prices corresponding with the decline in Gold. Apply early to

WILLIAMS, LANGSTON & CRANK, Atlanta, Ga. mar11-d3t

Chamberlin, Boynton & Co.,

ARE daily receiving a superb Stock of Foreign and Domestic Dry Goods, and offering them at prices to suit the times. Best Prints 12½ cents, and other goods correspondingly low. mar15-d3w

PLANTING POTATOES.

WE have a choice lot of Early Harrison, Pink-Eye, Jackson White and Early Goodrich Planting Potatoes, which we will sell low.

WILLIAMS, LANGSTON & CRANK, 13 and 14 Alabama Street, Atlanta, Ga. March 17, 1870-d3t

THE ATLANTA CONSTITUTION.

Respectfully Dedicated to the Author of the Recent Edition of

"SOMETHING NEW"

BY GRACE GLOSER CRITTER.

For The Constitution.

Yes, "what is new to this wise race?"
It's well to ask the query;
I'll tell you what would be, Sir Fred,
A novelty, I trow;

If all mankind so dignified,
So proud because so human,
Would pause, and try to find the faults
Of *self* as well as woman.

Why Editors, Contributors,
Reporters too, you see,
Could never crowd it all in print
In a whole century.

You're right, I think I did conclude
Once, in my "weaker" brain,
That Adam rocked the baby, sure
That's why they called him *Cain*.

And yet they say poor Eve's to blame
For all that fearful fall!
Why could hope for single-sense
When man was there at all!

I know I asked for "awful" woes,
When pleading "something new;"
But pray don't for one moment think
I ever wanted *you*.

You with a name that's only "Fred,"
And maybe with a wife
Who wants to rid herself of you,
And live a peaceful life.

Long time ago best charity
Began at home, you see,
So don't be hasty to libel
My magnanimity

For everything that's in my power,
I'm sure I'd gladly do
To add all you mean at once,
Thus having "*something new.*"

Madison, Ga.

A DENIAL FROM MR. FECHTER.—*To the Editors of the Boston Daily Advertiser:* I read in some "bit" of paper sent me without a name from Boston, that they persist in calling Miss Leclercq my wife. Will you kindly and emphatically let them know that *my* wife and children are impatiently awaiting my return in Paris, where the education of both my girl and son require the mother's presence?

This false statement might mar the reputation of Miss Leclercq, whose honor I value as if she were indeed my sister in blood, as she is in heart. Very truly yours,

CH. FECHTER.

258 North Ninth st., Philadelphia, 9th March, 1870.

☞ A leading Radical negro, and a member of the Charleston (S. C.) Council, recently remarked:

"The colored man is by nature a Democrat; his sympathies are with the white laboring masses; and when the lapse of time shall have consigned to partial oblivion the animosities engendered by the war, the black race will be found shoulder to shoulder in the Democratic ranks."

HARD TO SATISFY.—Eugenie says that when she first became Empress, she intended to give a fresh impulse to luxury and commerce by surrounding the Court by a prestige of elegance and amiability; at that time she was called frivolous. She was thereupon desirous of becoming more serious, and to take an interest in the management of public affairs, in consequence of which she was called ambitious.

☞ Lost-cuss Pollard is explaining who killed the Confederacy, just as if everybody didn't know it was for the want of such able-bodied fellows as the historian in the ranks, who shirked out, preferring to write rather than fight.

☞ Don Piatt says the conclusions of the Committee on Banks and Banking, in regard to Grant's connection with the gold swindle of September last, remind one of the verdict of the Scotch Jury, "guilty, but not proven."

RAILROAD SCHEDULES.

☞ GEORGIA RAILROAD—171 miles—Fare five cents per mile.—JOHN P. KING, President; R. W. COLE, Superintendent; G. T. ANDERSON, Agent at Atlanta.

DAY PASSENGER TRAIN.

Leave Augusta	7.00 A.M.
Leave Atlanta	5.30 A.M.
Arrive at Augusta	5.45 P.M.
Arrive at Atlanta	5.30 P.M.

No trains on Sunday.

NIGHT PASSENGER TRAIN.

Leave Augusta	10.00 P.M.
Leave Atlanta	5.45 P.M.
Arrive at Augusta	5.45 A.M.
Arrive at Atlanta	6.00 A.M.

Passengers for Milledgeville, Washington and Athens, Ga., must take Day Passengar Train from Augusta and Atlanta.

Passengers for West Point, Montgomery, Selma, Mobile and New Orleans, must leave Augusta on Night Passenger train to make close connections.

Passenger, for Nashville, Cornith, Grand Junction, Memphis, Louisville and St. Louis can take either train and make connections.

Through Tickets, and Baggage checked through to the above places.

Pullman's Palace Sleeping Cars on all Night Passenger Trains. No change of cars on Night Passenger and Mail Trains between Augusta and West Point.

S. K. JOHNSON, Assistant Supt.

Georgia Railroad, Augusta, April 9, 1869.

☞ WESTERN AND ATLANTIC RAILROAD—F. BLODGETT, Superintendent; A. L. HARRIS, Master of Transportation.

NIGHT PASSENGER TRAIN.

Leaves Atlanta	5 30 P M
Arrives at Chattanooga	2 00 A M
Leaves Chattanooga	7 00 P M
Arrives at Atlanta	4 14 A M

DAY PASSENGER TRAIN.

Leaves Atlanta	8 15 A M
Arrives at Chattanooga	4 25 P M
Leaves Chattanooga	5 40 A M
Arrives at Atlanta	1 35 P M

DALTON ACCOMMODATION.

Leaves Atlanta	3 00 P M
Arrives at Dalton	12 01 A M
Leaves Dalton	1 20 A M
Arrives at Atlanta	9 00 A M

☞ ATLANTA & WEST POINT RAILROAD—87 miles—Fare ... per mile—JOHN P. KING, President; L. P. GRANT, Superintendent; B. M. FARRAR, Agent at Atlanta:

DAY PASSENGER TRAIN.

Leave Atlanta	8:15A. M.
Arrive at West Point	12:22 P. M.
Leave West Point	12:55 P. M.
Arrive at Atlanta	5:20 P. M.

NIGHT FREIGHT AND PASSENGER TRAIN.

Leave Atlanta	3:00 P. M.
Arrive at West Point	10:45 P. M.
Leave West Point	3:00 A. M.
Arrive at Atlanta	10:57 A. M.

☞ MACON & WESTERN RAILROAD.—103 miles—Fare, five cents per mile—A. J. WHITE, President; R. A. ANDERSON, Agent at Atlanta; H. W. BRONSON, Master Transportation:

DAY PASSENGER TRAIN.

Leave Atlanta	8.55 A M
Arrive at Macon	1.30 P M
Leave Macon	7.50 A M
Arrive at Atlanta	5.10 P M

NIGHT PASSENGER TRAIN.

Leave Atlanta	7.15 P M
Arrive at Macon	5.25 A M
Leave Macon	8.50 P M
Arrive in Atlanta	6.40 A M

Public Sale

—OF—

Valuable Real and Personal Prop'ty.

THE subscriber, as agent, will offer at Public Sale, on Tuesday, the 29th of March, 1870, upon the premises, in Carroll county, Maryland, within a half-mile of Sykesville Depot, Baltimore and Ohio Railroad, the highly improved estate

"SPRINGFIELD,"

The residence of the late George Patterson, Esq., distant 30 miles from Baltimore by rail, and 27 by turnpike, containing about 2,000 acres of land of the finest quality, in the best State of cultivation, and laid out into convenient fields by good post and rail fences, with plenty of water in each field. In addition there is a never failing stream running through the center of the farm upon which is erected, and in good repair, a Flour and Saw Mill. The other improvements consist in part of a large and well-built Dwelling, containing over twenty rooms; thirteen house for hands or tenants; about forty substantial Grain and Hay Barracks; seven Cattle and Sheep Barns; a Span Grapery, 100x25 feet; Green and Propagating Houses; Ice, Carriage, Corn, Hogs, Meat and Poultry Houses, and all necessary out buildings for a well-conducted farm, with fine selections of Fruit, Shade and Ornamental Trees. This farm will be offered entire; but if not sold, will be laid off into lots or farms of 150 to 300 acres. Plats will be ready by day of sale showing the different lots.

The Springfield and Carroll "Copper Mines," also on this farm only need proper management to render them highly profitable. At the same time and place, will be offered the well-known

DEVON HERD,

so justly celebrated throughout the land, and pronounced by all competent judges to be the best in the United States. It consists of the imported Bull "The President," and over one hundred head of various ages; some two hundred head of Southdown and cheviot-brown Sheep; sixty head of Berkshire Hogs; six thoroughbred Mares and Geldings; fifteen Half-Percheron Horses and Colts, together with several Saddle and Light Harness Horses, and a number of other Farm Horses; a full complement of Farming implements, etc.

The sale of personal property will commence at 10 o'clock A. M., and continue from day to day until all is sold.

The real estate will be offered at 12 o'clock M. on the first day of sale.

Terms of sale for the real estate will be accommodating, and made known on day of sale; for personal property, cash for all sums less than $20; on all of $20 and over, a credit of six months, the purchaser giving notes, with approved security, bearing interest from day of sale.

Any one desiring further information, or wishing to inspect the property, will please call upon or address

THOS. PATTERSON,

Springfield, Carroll Co., Md.

Trains leave Baltimore for Sykesville at 9 o'clock A. M., returning to Baltimore at 7 P. M. Conveyance will be at the depot.

S. T. C. BROWN.

feb17-2aw3w Sykesville, Carroll Co., Md.

A NEW DISCOVERY!!

PHALON'S "VITALIA;" or, Salvation for the Hair.

CLEAR AS WATER!
WITHOUT SEDIMENT!!
OPEN TO THE LIGHT!!!

For Restoring to Gray Hair its Original Color.

PHALON'S "VITALIA" differs utterly from all the hair coloring preparations heretofore used. It is limpid, sweet smelling, precipitates no muddy or slimy matter, requires no shaking, imparts no stain to the skin. Hold it to the light and it is clear and colorless. It leaves no mark on the scalp; yet it reproduces in gray hair the natural color that time or sickness may have bleached out of it.

☞ Phalon's Vitalia ☜

is for one sole purpose, that of reproducing, with absolute certainty, the natural color of the hair. It is not intended as a daily dressing, nor for removing scurf or dandruff; nor for curing baldness; nor for stimulating the growth of the hair.—These objects may be accomplished after the color has been fixed with the Vitalia, by Phalon's Chemical Hair Invigorator.

THE VITALIA is a harmless and unequaled preparation for the reproduction of the original hue of gray hair, and nothing else. This is accomplished in from two to ten applications according to the depth of shade required. Sold by all druggists.

C. J. FELL & BRO.

ESTABLISHED 1765.
120 SO. FRONT ST., PHILADELPHIA.
CALVERT ST., BALTIMORE.
JOHN AV. & S. WATER ST., CHICAGO.

Believing the Southern trade of this country will support the manufacture of a higher grade of spices than have heretofore been found outside of European markets, we have perfected arrangements for grinding goods in the pebble. We shall keep constantly in stock, selections from the choicest stocks in our line to be found in any foreign market, which, when ground, shall be equal to any.

feb22-d2aw3m

Murray & Lanman's Florida Water,

The most celebrated and most delightful of all perfumes, for use on the handkerchief, at the toilet, and in the bath, for sale by all Druggists and Perfumers.

jan25-deod4m

DOOLEY'S BAKING POWDER

The standard reputation attained by this unrivaled and infallible Yeast Powder during twelve years past, is due to its perfect purity, healthfulness and economy. Put up in tins, actual weight, as represented, and will keep for years.

The quantity required for use is from one-fourth to one-half less than other Baking Powders.

Sold by Grocers throughout the United States.

DOOLEY & BROTHER,
Manufacturers and Proprietors,
60 *New street, New York.*

mar16-Tues-Thurs-Sat 6w

UNIVERSAL LIFE INS. CO.

—NEW YORK—

The Original Joint-Stock Life Ins. Co. of the United States.

The business of this Company is EXCLUSIVELY confined to the Insurance of first class healthy lives.

THE DISTINCTIVE FEATURE

of the Stock system of Life Insurance, as opposed to the Mutual, is a low rate of premium for a stated sum insured, which is IMMEDIATE, SECURED and CERTAIN; in lieu of a high rate of premium with a promised dividend, which is DISTANT, CONTINGENT and UNCERTAIN; this so-called dividend being merely a return of a portion of the excessive and unnecessary premium charged in the first instance.

ILLUSTRATION.

Suppose that an individual aged thirty desires to devote $200 a year for the purpose of effecting an insurance on his life; this amount will immediately secure him in the UNIVERSAL the sum of $11,751, payable on his decease. This sum, paid to a company charging the ordinary mutual rates, would secure him the sum of $8,474—*difference, immediately secured*, in favor of the UNIVERSAL, $3,277.

To illustrate the importance to the policy-holder of low premiums in more general terms, it may be stated that by a reduction of *twenty five* per cent. in the rate of premium, the same amount of money will secure a policy *thirty-three and one third* per cent. greater, and likewise that a reduction of twenty-five per cent in the rate of premium is precisely equivalent to an annual cash *dividend of thirty three and one-third per cent payable in advance*, or to a dividend of *forty five per cent* payable at the end of five years.

By the Stock plan the *full cash effect* of the premium is immediately secured to the insured, the Company taking all the risk. By the Mutual plan the policy holder pays in advance in insurance of the premium paid, is not secured to the policy-holder, who takes a portion of the risk himself.

THE PREMIUMS

charged by the Universal are as low as the actual experience of insured life in this country will justify, and on the ordinary Life and Ten-Year Non-forfeiture policies are nearly one-third lower than those charged by the majority of Mutual Companies.

Special attention is asked to our "*Return Premium Plan*," by which the amount of the policy is secured simply by the customary deposit of the annual premiums, which are returned in full, together with the amount of interest which the holder of the policy would have received, when it shall become a claim upon the Company. Also to the

"REDUCTION OF PREMIUM PLAN,"

by which a reduction of *one-third* is made in the premium after the first annual payment, being, in fact, equivalent to a *dividend* of 33½ per cent. A pamphlet explaining in full the policies issued by the Universal, in which these results are *distinctly asserted and guaranteed*.

Full General Agents Commissions paid to good, live solicitors. Local Agents wanted in every town and county. Address,

J. W. SHACKLEFORD,
Manager Southern Department,
Atlanta, Georgia.
WM. M. SHACKLEFORD,
Agent, Atlanta, Ga.

o-tf

NOTICE.

IN the District Court of the United States for the Northern District of Georgia.—In the matter of Bohne & Carson, Bankrupts, of Fulton county, Georgia. The undersigned hereby gives notice of his appointment as Assignee of said bankrupts, who have been adjudged bankrupts upon the petition of themselves.

NOAH E. FOWLER, Assignee.

mar12-d1w3w

Railroads.

Winter Arrangement.

—:o:—

WESTERN & ATLANTIC RAILWAY.

—:o:—

THE OLD RELIABLE PASSENGER ROUTE

TO ALL

Northern, Eastern and Western Cities,

Carrying Great Southern Express.

—:o:—

The Only Route from Atlanta

RUNNING A

Double Daily Through Train,

Preventing a possibility of twenty-four (24) hours delay, incident to lines having but one Daily Train.

—:o:—

The United States Mail

BETWEEN ATLANTA AND NEW YORK

Is Carried Exclusively by this Line.

—:o:—

On and after March 21st, 1870,
Through Passenger Trains will Leave Atlanta

8:15 A. M.--7:00 P. M.

Making close connection at Kingston for

Rome, Selma, Meridian and New Orleans.

At Chattanooga, with the East Tennessee and Georgia Railroad for all points

NORTH AND EAST VIA LYNCHBURG.

The Memphis and Charleston, for

Canton, Memphis and New Orleans,

AND POINTS WEST.

The Nashville and Chattanooga, for

Nashville and all Points North, East and West.

—:o:—

Passengers have choice of

TWENTY-SIX DIFFERENT ROUTES

FROM

Atlanta to New York.

—:o:—

PULLMAN'S TRAVELING PALACES

ON ALL NIGHT TRAINS.

—:o:—

The Best Eating Houses in the Country.

—:o:—

NO MIDNIGHT CHANGES.

—:o:—

Finely Finished Cars well Heated and Ventilated.

—:o:—

QUICK TIME AND SURE CONNECTIONS.

—:o:—

Tickets for sale at all Ticket Offices for all Points Reached by this Line.

—:o:—

FARE SAME AS BY OTHER ROUTES.

—:o:—

Baggage Checked Through

—:o:—

☞ We do not advertise our Conductors. Their deportment and attention do that.

B. W. WRENN, Gen. Ticket Agent.
A. L. HARRIS, Master Transportation.
FOSTER BLODGETT, Superintendent,
nov23-d3m

THE

GREAT SOUTHERN PASSENGER AND MAIL ROUTE!

VIA

ATLANTA AND AUGUSTA!

TO Charleston, Columbia, Charlotte, Raleigh, Wilmington, Weldon, Richmond, Washington, Baltimore, Philadelphia and New York.

CONNECTIONS by THIS LINE are most certain and sure at all seasons.

THE EATING HOUSES

On this Line have been thoroughly overhauled and refitted. Ample time is given for Meals, and at regular hours.

CONDUCTORS on this Line are affable and courteous to passengers.

NO CHANGE OF CARS

BETWEEN

West Point, Ga., & Wilmington, N.C.

Quick Time and Sure Connection

VIA GEORGIA RAILROAD.

Passengers can purchase Through Tickets and have their Baggage Checked through from

New Orleans, Mobile,
Montgomery, Columbus, and Atlanta,

TO

Richmond, Baltimore,
Washington, Philadelphia, and New York.

BY

Four Different Routes, via Augusta, Kingsville, and Wilmington; via Columbia, Charlotte and Raleigh; via Columbia, Danville and Richmond; via Atlanta, Augusta, Wilmington and Bay Line

FARE AS LOW BY AUGUSTA

AS ANY OTHER ROUTE.

Pullman's Palace Sleeping Cars

ON

All Night Trains Leaving Atlanta

BY THIS ROUTE.

Passengers wishing to go North by Sea will find a

Splendid Line of Steamships

From Charleston, S.C., to Baltimore, Philadelphia Boston and New York.

THE CHARLESTON STEAMSHIPS

Offer every inducement to Passengers, with Tables supplied with every luxury the Southern and Charleston Markets can afford, and for Safety, Speed and Comfort are

UNRIVALLED ON THE COAST.

Through Tickets on Sale to

Montgomery, West Point & Atlanta

TO

NEW YORK VIA CHARLESTON STEAMSHIPS

J. A. ROBERTS,
General Ticket Agent, Temple Railroad.

jy11 lodd

OLD CAROLINA BITTERS.

A DELIGHTFUL TONIC

We take great pleasure in offering the

Old Carolina Bitters

to the public. They are compounded with great care, and contain some of the best Tonics in the Pharmacopia. As evidence of the superiority of our Bitters over all others, we have certificates from many of the leading physicians in our State, who have prescribed them in their practice.

THE OLD CAROLINA BITTERS

Will be found invaluable for

Want of Appetite,
General Debility,
Chills and Fever and Dyspepsia.

We do not offer our Bitters as a cure for all diseases, but as an Aromatic Tonic, they have no equal.

For sale by all Druggists in Atlanta. Principal Depot, GOODRICH, WINEMAN & CO., Importers of Choice Drugs and Chemicals, Charleston, S. C.

jan19-d1y

HENRY BANKS. HENRY BANKS, JR.

Henry Banks & Son,

—DEALERS IN—

BOOTS, SHOES, LEATHER,

SHOEMAKERS' TOOLS,

LASTS, PEGS, CALF-SKINS, ETC.,

No. 6, Cherokee Block,

PEACHTREE STREET, ATLANTA, GA.

jan8 d6m

VULCAN WORKS,

Chattanooga, Tenn.

S. B. LOWE,

GENERAL PARTNER,

ARE now prepared to offer to Merchants, at reduced rates, a full assortment of

COMMON BAR IRON,
TIRE,
ROUNDS,
SQUARES,
HORSE SHOE,
BAND,
HOOP,
PLOW PLATE, etc.

ALSO—

To RAILROAD COMPANIES, a superior quality of IRON, manufactured from Tennessee Charcoal Pig and Bloom,

HAMMERED CAR AXLES,
DRIVING AXLES,
BRIDGE BOLTS,
Freight and Passenger Car Irons, complete,
PISTON RODS,
SHAFTING.

—ALSO—

All sizes FLAT, ROUNDS and SQUARES.

Address S. B. LOWE
aprl8-d1y Chattanooga, Tenn.

TUTT'S VEGETABLE LIVER PILLS

Cures diseases of the Liver and Stomach

Tutt's Expectorant,

A pleasant cure for Coughs, Colds, etc.

Tutt's Sarsaparilla and Queen's Delight

The great Alterative and Blood Purifier.

Tutt's Improved Hair Dye,

Warranted the best dye in use.

These valuable preparations are for sale by all Druggists in Atlanta.

june20-d1y

MARBLEIZED

SLATE MANTELS,

RICH AND ELEGANT DESIGNS.

More durable and at half the price of Marble.

Carefully packed and shipped to any part of the country. Send for circular.

T. B. STEWART & CO.,
feb1-d3m 655 Sixth Ave., New York.

WM. WOOD & CO.,

UNDERTAKERS AND UPHOLSTERS, keep on hand all qualities of Fisk's Metallic Burial Cases; also, all kinds of Wood Coffins. Will attend to Funerals at any hour, with a beautiful first class Hearse furnished or for hire. Carriages, etc., will be furnished. All kinds of Upholstery work done. Furniture repaired, varnished, etc.

☞ Office—Broad street, near the Post-office. All orders will be promptly attended to.

MARVIN'S PATENT

Alum and Dry Plaster

Fire and Burglar SAFES.

Will not corrode the iron, mould the contents, or lose their fire-proof qualities by age.

These are the only Safes filled with

ALUM AND DRY PLASTER!

Pamphlet for an Illustrated Catalogue sent by

MARVIN & CO.,
No. 265, Broadway, N. Y.,
No. 721, Chestnut St., Philadelphia.

jan1-d6m

M. E. JONES & CO.,

Practical Slaters,

Atlanta, . . . Georgia.

POST-OFFICE BOX 50.

SLATE ROOFS put up in any part of the South with promptness and dispatch. All work done at the lowest rates and in the best manner.

Jobbing of all kinds promptly attended to. Orders addressed as above will receive prompt attention.

All work guaranteed.

Also, Agents for Georgia State. oct6-d3m

CONFECTIONERIES!

F. M. JACK,

MANUFACTURER OF

CANDIES,

WHOLESALE PRICE 20 CENTS per POUND.

Crackers,

WHOLESALE PRICE 7 CENTS per POUND.

Corner Whitehall and Alabama Streets, Atlanta, Ga.

jan30-d6m

Whann's Raw-Bone Super-Phosphate

OF LIME,

THE GREAT FERTILIZER FOR

ALL CROPS!

AFTER years of tria by our most scientific Farmers, it has given universal satisfaction, yielding, in some instances 300 per cent. profit. Price delivered on the cars at Charleston, $65 cash, or $75 payable November 1, 1870. For sale by the Agent,

A. LEYDEN.

General Commission Merchant,

No. 18, Alabama Street, Atlanta, Ga.

☞ Pure Fine Ground Raw-Bone $70 per ton. Lime fresh from the Kiln at market rate. ☜

jan30 d1y

BERGER & BUTTS'

EXCELSIOR SUPER-PHOSPHATE OF LIME.

WE now offer this Standard Fertilizer to the Planters of Georgia, and as a guarantee of its great value, we need only say, that we hold certificates of Dr. R. J. Massey, Inspector of Fulton County, and Professor A. Means, at Savannah, with analysis of G. H. Williams, Analitical Chemist, Savannah, Ga. Apart from these, we hold many certificates from planters of Georgia, endorsing this article as giving the very best results.

Cash Price $70 Per Ton of 2,000 Pounds. Time Price $75 Per Ton of 2,000 Pounds.

GLENN & WRIGHT.

Baugh's Dissolved Bone.

WE are in large supply of this popular article, and offer it, as in the past, on most favorable terms. To our people, this is no New Fertilizer, and therefore, needs no eulogy or Certificates.

Price $70 Per Ton, Cash. GLENN & WRIGHT.

feb2-dtf

JOHN STEPHENS, late with Glenn, Wright & Carr. JOHN H. FLYNN, Atlanta. LOUIS GHOLSTIN Atlanta.

STEPHENS, FLYNN & CO.,

General Commission Merchants,

IN GRAIN, PROVISIONS, PRODUCE, LIQUORS, ETC.

Agents for the Sale of

LIME, GUANO, VIRGINIA LAND PLASTER & SALT

Forsyth Street—Near the Capitol—Atlanta, Ga.

HAVE NOW IN STORE, ON CONSIGNMENT:

200 barrels Pink Eye Potatoes,	30 barrels Old Rye Whisky,
100 barrels Russett Potatoes,	50 barrels Pure Corn Whisky,
50 barrels Early Goodrich Potatoes,	10 barrels Virginia Apple Brandy,
5,000 bushels White Corn,	25 bags Rio Coffee,
4,000 bushels Oats arriving,	25 bales Cotton Yarns,
300 barrels Choice Flour (in wood,)	100,000 bales Timothy Hay (arriving,)
600 barrels Flour in sacks,	125 barrels Hydraulic Cement,
150,000 pounds Bacon,	60 tons Virginia Land Plaster.

Agents for the Sale of Howard Lime,

Our Consignments Come Direct from Producers and Manufacturers,

And will be sold low, as our instructions are to sell promptly. Dealers will find it to their interest to give us a trial.

We are also prepared to receive and sell COTTON ON CONSIGNMENT, and MAKE ADVANCES on the same.

mar16-d3m STEPHENS, FLYNN & CO.

LANGFORD & McGRATH,

Wholesale and Retail Dealers in

PUMPS, TIN PLATE, SHEET IRON,

Tinners' Findings, Stoves, Lamps, Mother-Ware, Machines, Slate Mantels at Factory Prices. Gas Fitting and Plumbing done to order.

KEY STONE BLOCK,

Whitehall Street, Atlanta, Georgia.

☞ Agents for the celebrated "Charter Oak Stove." ☜

feb26-d1y

"Direct Trade with Europe."

J. H. ASHBRIDGE, of New Orleans.
J. S. HUTTON, of Macon, Georgia.

J. H. ASHBRIDGE & CO.,

COMMISSION MERCHANTS,

AND GENERAL

PURCHASING AGENTS

LIVERPOOL.

ASHBRIDGE, SMITH & CO., NEW ORLEANS.

Consignments Solicited. Particular attention given to the sale of Southern Leads to Europe. Capitalists and intending Immigrants, Orders for Foreign Goods executed on best possible terms.

mar26-d1y

For Sale.

HAVING sold my interest in Drugs, I now offer a Soda Fountain and Counter, with Marble Slab, at an extremely low price.

Apply to J. K. WILLSON,
jan25-d2w Atlanta, Ga.

THE OAKEY MILLS FERTILIZER COMPANY,

ATLANTA, GEORGIA,

Are largely engaged in the manufacture of

Pure Flour of Rawbone,

—AND—

PURE DISSOLVED BONE.

They are also preparing Dickson's Mixture from the Formula furnished them by Mr. Dickson himself, which they warrant; and they invite the most scrutinizing analysis. Dickson's formula is no secret, but, as everybody knows, has been repeatedly published. Our principal business is the manufacture of

BONE FLOUR AND DISSOLVED BONE

which we do better than anybody, but we put up Dickson's preparation for the convenience of parties wanting to buy of us, and if it is not as good or better than the best, we charge nothing for it. We will also prepare in accordance with any formula Planters may desire

OFFICE, AT GLENN & WRIGHT'S WAREHOUSE.

J. F. NUTTING,
dec25-d3m Secretary and Treasurer.

No. 76 SPRING STOCK. No. 76

M. C. & J. F. KISER,

WHITEHALL STREET,

Offer to the Trade the Celebrated Velocipede Brand

DOUBLE WARP BLACK ALPACAS

THIRTY-TWO INCHES WIDE—SURPASSING ALL OTHE

WE also offer to the trade a large Stock of Staple and Fancy Dry Goods, Yankee Notions, Boots, Shoes, Hats, Caps, Straw Goods, and Ready-Made Clothing. Having bought early in the season, at rates much lower than the present, we will offer

SPECIAL INDUCEMENTS TO BUYERS.

To meet the increased demand, we have, in addition to our Sale Room on the first floor, fitted up the second floor above, exclusively for the Wholesale Trade. This room is large and commodious, well lighted and ventilated. Buyers are respectfully requested to inspect Our Stock, and we guarantee full satisfaction. Wholesale Department Upstairs

M. C. & J. F. KISER,
sep26-d3f Whitehall Street.

THE WILLINGHAM FERTILIZER FOR COTTON, CORN AND WHEAT

THIS STANDARD MANURE, named after a well known practical Planter of Georgia and South Carolina, combines in a concentrated form all the fertilizing elements necessary for the production of COTTON, CORN and WHEAT, and by its use is certain to increase not only the yield but to improve the quality of the products. It is made with a special view to the wants of the soils of the South, and can be relied upon as to excellence of material, containing highly necessary substances, the great cost of which have heretofore precluded their being in common use. It can be depended on as uniform, always reliable, and productive of good crops.

ALBANY, GA., September, 1870.

Having a full knowledge of the composition and process of manufacture of the Willingham Cotton, Corn, Wheat and Rice Fertilizer, I have no hesitation in pronouncing it to be a most reliable fertilizer, one of the best in use, and most particularly adapted to the soil of Georgia and South Carolina.

THOMAS H. WILLINGHAM.

Price per ton, 2000 lbs. Price per ton, 2000 lbs. 1st, on approved city acceptance.

B. L. WILLINGHAM,

General Supervising Agents for South Carolina, Georgia & Alabama.

PHILLIPS & MYERS,

Manufacturers and General Agents, Savannah, Georgia.

W. M. & R. J. LOWRY, AGENTS,

nov20—d6.n Atlanta, Georgia.

CIGARS! CIGARS! CIGARS! CIGARS!

MEADOR & BROTHERS,

Cigar Manufactory, is now prepared to offer to Customers,

AND TO DEALERS IN GENERAL—WHOLESALE,

The Following Schedule of Brands:

PUROS Regalia Finas,
" Londres de Regalo,
" Conchas Finas,
" Operas,
Consuelo Regalia Fina, La Crema Regalia Fina,
Gate City Londres de Regalo, Bouquet Londres de Regalo,
City Puff Conchas Finas, Bouquet Conchas Finas,
Empire State Londres, La Maravilla Londres.

With becoming modesty, we place before the public, the finest Cigars made this side of the Vuelta DE ABAJO, known as our CONQUEST BRAND, which comprises the following Vitolas:

IMPERIALS, IN BOXES OF 50.

CONCHITAS, IN BOXES OF 100.

TRABUCOS, IN BOXES OF 250.

AND THE FOLLOWING LIST OF STAPLE BRANDS,

Legal Tender Imperiales, La Dulzura Trabucos,
El Trovador Imperiales, El Trovador Regalias,
Flower of the South, Fine Regalia, Londres and Conchas,
El Amado, Fine Regalia, Londres and Conchas

PARTAGAS.

Partagas, Millar; Integridad, Millar; La Quinta Rosecia, Londres in boxes of 100 and 50; Jockey, El Mariners, La Fiata; La Oposicion; the Eagle Brand; Yara, the only Principe Cigar in the Market for de Cuba; La Africana; La Carolina, the cheapest Cigar in the Market; La Reformada, in boxes of 500 Cigars. The standing Brand, La Fratrana, known as our M. B mark, consisting of Operas, Londres, etc.

MEADOR & BROTHERS,

Tobacco Commission Merchants, Whitehall St., Atlanta.

jan16-d3m

DR. JOEL BRANHAM | DR. W. G. DRAKE.

DRS. BRANHAM & DRAKE,

RESPECTFULLY offer their professional services to the citizens of Atlanta and vicinity in the various branches of their profession. Special attention given to Obstetrics and Diseases of Women and Children. Dr. Branham has given much attention to the practice. Dr. Drake has for more than ten years devoted the greater portion of his time to the study and treating of those diseases peculiar to females. Leucorrhœa, Chronic Inflammation and Ulceration of the Womb successfully treated without the use of caustic or those frequent instrumental examinations so mortifying to the patient and so necessary in the practice adopted by the great majority of Physicians.

Dr. Drake respectfully refers to Dr. J. S. Pemberton and Col. W. H. Weems.

Office: Broad Street, Granite Block, Room No 2, up-stairs. Office hours from 8 to 10 o'clock, A. M., and from 3 to 5 P. M. During which time particular attention will be given to Venereal Diseases and others of a Chronic nature. Consulting Room private. Dr. Branham's residence on W Peachtree street; Dr. Drake's near the corner of W Baker and Peachtree. mar9—(Jan19-d1y)

PHILLIPS & BRO.,

Mitchell Street,

HAVE ON HAND

McDANIEL MILLS

Extra Family Flour.

FRESH MEAL,

AT LOWEST MARKET PRICE And for sale by all Druggists, Grocers and Bakers.

sept8-d3m

HORSE AND CATTLE REMEDIES.

The Best and most Reliable ever offered to the Public.

The American Magnetic

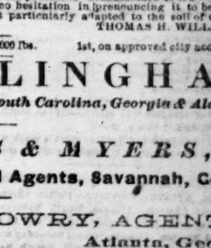

EQUINE CONDITION POWDERS

CERTIFICATE.

☞ I hereby certify that I have examined and thoroughly tested in my practice the above articles, and regard them as preparations of great merit and useful combinations. I have found them to have proved with no partial cure from the most liable ingredients, and with directions for the treatment of the various diseases for which they are designed, than any were edition of which I have knowledge.

GEORGE H. DADD,
Veterinary Surgeon, Author of "Anatomy and Physiology of the Horse," "Modern Horse Doctor," &c.

Purchasers will please ask for a copy of "Rose and Dadd Owner's Guide to Health."

LORD & SMITH, Proprietors,
Cincinnati, Ohio.

REDWINE & FOX,

WHOLESALE AGENTS,

ATLANTA, GEORGIA.